



World Leader in High-Quality,
Innovative Displays for
Promotion Showcase & Travel





About Ovadia

Since 1982, we have been integrating marketing and engineering principles to address jewelers' unique problems. Ovadia has redefined how jewelry is presented and transported many times over. Our first product, the Honeycomb Ring System, cut travel space for rings in half; we've earned nearly 30 patents since then. We are always innovating, so be sure to ask about what's new.



We believe that it is not enough for a display to look good; it must also increase sales. Our displays are designed to create emotional connections between buyers and the jewelry. Every angle and curve has been carefully considered to enhance the jewelry's natural beauty. This effectively makes our displays 'smart' marketing tools, your silent salesforce.

How Ovadia Can Help You

CONNECTING WITH CUSTOMERS

We understand the potential for each display to tell a story—both to capture a buyer's focus and to form a memorable impression of your brand. We work with you to use color, shape, signage, and visuals to communicate your unique message.



EXTENSIVE CUSTOMIZATION

Ovadia products are designed to be customized and branded. We know from experience that selecting your unique color and design is critical for differentiating in this crowded market – and we work hard to help you stand out with elegance and sophistication.

FUNCTIONAL 'SMART' DISPLAYS

Ovadia places special emphasis on functionality. Whether it's fitting more jewelry into a salesperson's suitcase, or providing retail shoppers clear information, our displays make your work easier. In addition, most Ovadia products are lightweight, easy to maintain, and durable enough to last for years.

FAST U.S. MANUFACTURING

Ovadia manufactures primarily in our own state-of-the-art US facility. Our unique technology and production processes allow us to create the highest quality goods that are competitive with overseas pricing. We have among the fastest turnaround times in the industry (usually 2 weeks or less). Buy what you want, when you need it.

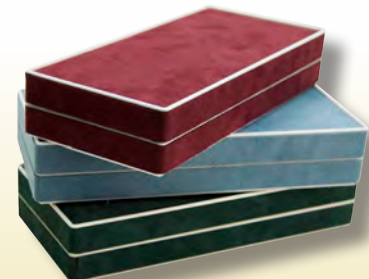

Ovadia has an extensive offering of displays optimally designed for different uses

Showcases

Showcase Displays	Page 4
Neckforms	Page 32
Showcase Elements	Page 37
Crystal Displays	Page 50
Crystal Elements	Page 56

Traveling Displays

Travelite Boxes	Page 69
Travelite Folders	Page 75
Folders and Pads	Page 81
Carefree and Reelwood Carefree Displays	Page 86
Empress Displays	Page 92
Discovery Displays	Page 96
Covered Trays	Page 100

Promotional Displays

Tiffany Displays	Page 106
Radiant Displays	Page 108
Honey Comb II Displays	Page 109
Ring Clik Displays	Page 111
Clarity Displays	Page 113
Infinity Displays	Page 116
Angled Displays	Page 123
Info Displays	Page 140
Rope Displays	Page 144
Color Chart	Page CC1

SUMMER 2014

Showcase Displays

by *Oradia* corp.



A collection of elegant showcase systems, thoughtfully designed and customizable to meet your needs

Athena Collection



Shown in African Violet and Pink Ultrasuede

	ITEM #	DESCRIPTION	DIMENSIONS
A	W150F	SHOWCASE BASE	16 1/2" X 12" X 7/8"
B	NK6-7	NECKFORM STYLE 6	7 1/2" X 7 1/2" X 7"
C	FWBR2	BRACELET RAMP - STYLE 2	8" X 2" X 1 3/8"
D	FWBT-6	BANGLE TUBE	6" X 2 1/4" X 2 1/4"
E	FWRFF-1	RING FINGER - STYLE 1	1 1/2" X 1 3/4" X 2 3/4"

Available in 100's of colors

Oasis Collection



Shown in Palomino Charisma

	ITEM #	DESCRIPTION	DIMENSIONS
A	FWSB11	11" SQUARE SHOWCASE BASE	11" X 11" X 1"
B	SNK1C-3	STACKABLE NECKFORM WITH CAP	6" X 6 1/4" X 3"
C	FWPH5R	PETITE SIZE DISPLAY - 5 RINGS - (5103B)	4 1/8" X 3 1/2"
D	FWGSH9R	GOLDEN SIZE DISPLAY - 9 RINGS - (5500)	6 5/8" X 4 1/8"
E	FWBR1	BRACELET RAMP - STYLE 1	1 3/4" X 8" X 1 5/8"
F	FWTC-2	TRIANGLE COMBO - EARRING, RING AND PENDANT	3 1/2" X 3 1/4" X 1 5/8"
G	FWT1E-1	TRIANGLE STAND - EARRINGS / STUD PAIR	1 1/2" X 1 3/4" X 1 1/4"
H	FWT1P-1	TRIANGLE STAND - PENDANT	1 1/2" X 1 3/4" X 1 1/4"

Soft-Touch & Metallic finishes available on all bases

Winter Collection



Shown in White Diamond Base, White Vienna, and White Oro-Lite

	ITEM #	DESCRIPTION	DIMENSIONS
A	W609C	SHOWCASE BASE	12" X 15" X 2"
B	NK5-6	NECKFORM STYLE 5	5 1/2" X 4" X 6"
C	FW4TH2E	#4 TIFFANY DISPLAY - 2 EARRINGS	4" X 3 1/4" X 1 3/8"
D	RWCC-1	1" CIRCLE COLUMN WITH BASE - RING CLIP PAD - R189	2 1/4" X 2 1/4" X 1 7/8"
E	RWRFF-1	RING FINGER - STYLE 1	1 1/2" X 1 3/4" X 2 3/4"
F	R177	MAGNETIC RING PAD	1 1/8" X 1 5/8"

Roman Collection



Shown in Blue Soft-touch Base, Silver Pearl Suede, and Light Grey Oro-Lite

	ITEM #	DESCRIPTION	DIMENSIONS
A	W609K	SHOWCASE BASE	19 1/2" X 15" X 2"
B	9416Q	6" NECKFORM WITH CAP	5 1/8" X 4 1/2" X 6"
C	9416O	4 1/2" NECKFORM WITH CAP	3 3/4" X 3 1/2" X 5"
D	W134	MINI NECKFORM	2 1/2" X 2 1/2" X 2 1/2"
E	EH128	EMPRESS STACKABLE DISPLAY - Z LOCK PADS - P215	9" X 4 1/8" X 1 1/4"
F	W6119	PETITE SIZE DISPLAY - 4 PADS - R100	3 1/2" X 3 1/2" X 1"
G	RWBRCM-1	BRACELET RAMP CRESCENT MOON - 1	8 1/4" X 1 1/4" X 1 1/2"
H	W6002	1" COLUMN - 1 PAD - R100	2" X 2" X 1"
I	W6001M	MAGNETIC BASE	5 1/4" X 3 1/2" X 1"
J	E441	PENDANT MAGNETIC EARRING PAD	1 1/4" X 1 1/4" X 1/4"
K	P361	MAGNETIC PENDANT PAD	1 1/4" X 1 1/4" X 1/4"
L	R177	MAGNETIC RING PAD	1 1/8" X 1 5/8"

Desmond Collection



A

Shown in Navy Ultra Suede and White Vienna

	ITEM #	DESCRIPTION	DIMENSIONS
A	W156B	SHOWCASE BASE	16" X 11 1/2" X 1 1/4"
B	SNK3C-2	STACKABLE NECKFORM WITH CAP	2 5/8" X 2 5/8" X 2 3/8"
C	FWCC-1	1" CIRCLE COLUMN WITH BASE - PENDANT PAD - P336	2 1/4" X 2 1/4" X 1 7/8"
D	FWCC-3	2" CIRCLE COLUMN WITH BASE - FLAP PAD - E418	2 1/4" X 2 1/4" X 2 7/8"
E	FWRFF-1	RING FINGER - STYLE 1	1 1/2" X 1 3/4" X 2 3/4"
F	FWRCF-1	ROUND RING COIN	1 1/8" X 1 5/8"
G	TS6080	RECTANGLE ONE SIDE SLANT	1 7/8" X 3" X 3/4"

Classic Collection



A

B

Shown in Grey Soft-touch Base, Silver Charisma, and White Oro-Lite

	ITEM #	DESCRIPTION	DIMENSIONS
A	W609K	SHOWCASE BASE	19 1/2" X 15" X 2"
B	W609J	SHOWCASE BASE	12" X 15" X 2"
C	9416N	8" NECKFORM WITH CAP	6 1/2" X 5" X 8"
D	9416Q	6" NECKFORM WITH CAP	5 1/8" X 4 1/2" X 6"
E	RWMOH7R	MEDIUM SIZE OVAL HORIZONTAL - 7 RINGS - (5630)	5 3/4" X 4 1/2"
F	W1560	BRACELET BANGLE T-BAR - SMALL	4 1/2" X 1 1/2" X 3 1/2"
G	W610I	HORIZONTAL BRACELET HOLDER	4" X 1 1/2" X 1 5/8"
H	RWCC-2	1 1/2" CIRCLE COLUMN WITH WOOD BASE - 1 RING SLOT - LR101	2 1/4" X 2 1/4" X 2 3/8"
I	RWCC-5	3 1/2" CIRCLE COLUMN WITH WOOD BASE - 1 RING SLOT - LR101	2 1/4" X 2 1/4" X 3 7/8"
J	RWCC-3	2" CIRCLE COLUMN WITH WOOD BASE - PENDANT PAD - P336	2 1/4" X 2 1/4" X 2 7/8"
K	RWCC-1	1" CIRCLE COLUMN WITH WOOD BASE - PENDANT PAD - P336	2 1/4" X 2 1/4" X 1 7/8"

Symphony Collection



A

Shown in Black Lacquer Base, Mercury Elite, and Graphite Elite

	ITEM #	DESCRIPTION	DIMENSIONS
A	W609A	SHOWCASE BASE	19 1/2" X 15" X 2"
B	RWCC-1	1" CIRCLE COLUMN WITH WOOD BASE - 1 RING SLOT - LR101	2 1/4" X 2 1/4" X 1 7/8"
C	RWCC-2	1 1/2" CIRCLE COLUMN WITH WOOD BASE - 1 RING SLOT - LR101	2 1/4" X 2 1/4" X 2 3/8"
D	RWCC-3	2" CIRCLE COLUMN WITH WOOD BASE - 1 RING SLOT - LR101	2 1/4" X 2 1/4" X 2 7/8"
E	RWCC-5	3" CIRCLE COLUMN WITH WOOD BASE - 1 RING SLOT - LR101	2 1/4" X 2 1/4" X 3 7/8"
F	CF-F06-L	CRYSTAL RING FINGER	

Cottage Collection



A

Shown in Brown Plastic and Off-White Oro-Lite

	ITEM #	DESCRIPTION	DIMENSIONS
A	W609H	SHOWCASE BASE	11 1/2" X 11 1/4" X 1 1/2"
B	EQ108	EMPRESS QUARTER SIZE DISPLAY - 8 PADS - R100	7 3/8" X 4 1/8" X 1 1/4"
C	W156W	PENDANT AND EARRING COMBO DISPLAY	3 1/2" X 2 3/8" X 1 3/8"
D	R192	ORO-LITE FINGER - R192	1 1/8" X 1 5/8"

Many Oro-Lite elements in different colors

Wave Collection



Shown in Black Soft-Touch and Tusk Promessa Suede

	ITEM #	DESCRIPTION	DIMENSIONS
A	W3965	SMALL WAVE DISPLAY · 5 RINGS AND LOGO	5 1/2" X 4"
B	W3962	LARGE WAVE DISPLAY · 6 RINGS AND LOGO ENTIRE DISPLAY	7" X 4" 18" X 4"

Birthstone Collection



Shown in Cranberry and White Vienna

	ITEM #	DESCRIPTION	DIMENSIONS
A	W605A	BIRTHSTONE DISPLAY · RINGS	5 1/4" X 4 1/8"
B	W605B	BIRTHSTONE DISPLAY · EARRINGS	5 1/4" X 4 1/8"
C	W605C	BIRTHSTONE DISPLAY · PENDANTS	5 1/4" X 4 1/8"
D	W605D	BIRTHSTONE OF THE MONTH DISPLAY ENTIRE DISPLAY	5 1/4" X 1 3/4" 16" X 6"

Knight Collection

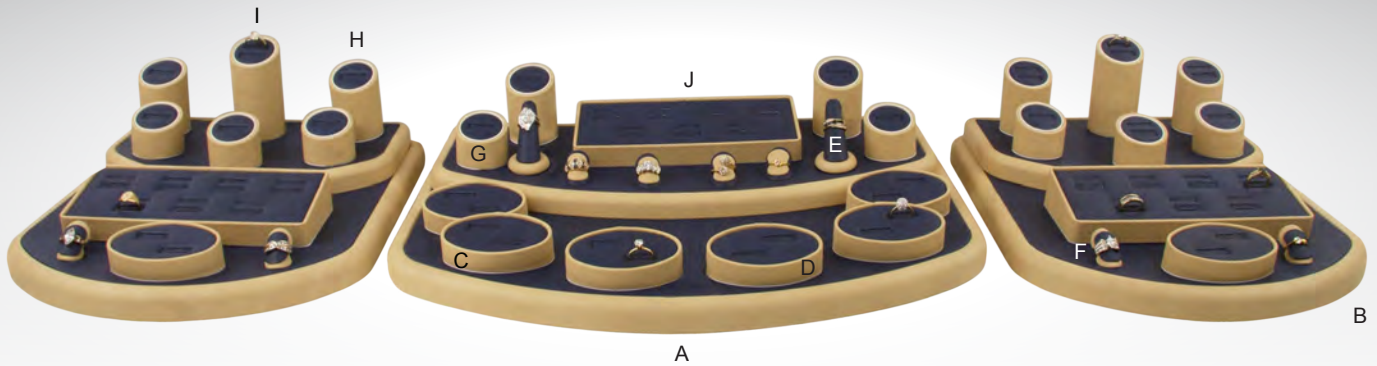

Shown in Macadamia Elite and Blue Nabuka Elite

ITEM #	DESCRIPTION	DIMENSIONS
A	W609K SHOWCASE BASE	19 1/2" X 15" X 2"
B	W609J SHOWCASE BASE	12" X 15" X 2"
C	FWSOH2R SMALL OVAL HORIZONTAL RAMP - 2 RINGS - (5631)	3 1/2" X 2 3/4" X 1 3/8"
D	FWSOH2R SMALL OVAL HORIZONTAL RAMP - 2 RINGS - (5631A)	3 1/2" X 2 3/8" X 1 3/8"
E	FWRFF-1 RING FINGER - STYLE 1	1 1/2" X 1 3/4" X 2 3/4"
F	FWRCF-3 RING COIN - STYLE 3	1 1/8" X 1 5/8"
G	FWCC-1 1" CIRCLE COLUMN - 1 RING SLOT / 2 RING SLOTS - LR101 / LR102	2" X 2" X 1 3/4"
H	FWCC-3 2" CIRCLE COLUMN - 1 RING SLOT / 2 RING SLOTS - LR101 / LR102	2" X 2" X 2 3/4"
I	FWCC-5 3" CIRCLE COLUMN - 2 RING SLOTS - LR102	2" X 2" X 3 3/4"
J	FWQH7DR QUARTER HORIZONTAL RAMP - 7 DOUBLE SLOTS (5202A)	8 1/4" X 3 1/2"



** Side Piece of Showcase



Shown in Steerhide and Mocha Leather

ITEM #	DESCRIPTION	DIMENSIONS
A	W609J SHOWCASE BASE	12" X 15" X 2"
B	NK12-6 NECKFORM STYLE 12	4 3/4" X 3 3/4" X 6"
C	FWSOH1R SMALL OVAL HORIZONTAL RAMP - 1 RING	3 1/2" X 2 3/8" X 1 3/8"
D	FWRFF-2 RING FINGER - STYLE 2	1 1/2" X 1 3/4" X 2 3/8"
E	FWBR1-3E BRACELET RAMP - STYLE 1 - 3 EARRINGS	1 3/4" X 8" X 1 5/8"

Black Tie Collection



Shown in Black Soft Touch Base, White Vienna, Black Vienna, White Oro-Lite and Black Oro-Lite

	ITEM #	DESCRIPTION	DIMENSIONS
A	4100	SHOWCASE BASE - 3 PIECES	44" X 10" X 2"
B	9616Q	6" NECKFORM	5 1/8" X 4 1/2" X 6"
C	9416D	4 1/2" NECKFORM	3 3/4" X 3 1/2" X 5"
D	4019	1" BASE WITH 3D NECKFORM	2 3/8" X 2 3/8" X 3"
E	9416	2" MINI NECKFORM	2" X 2" X 2 1/2"
F	RBR2	BRACELET RAMP STYLE 2 - (W150C)	8" X 2" X 1 3/8"
G	FWCC-2	1 1/2" CIRCLE COLUMN - 1 RING SLOT - LR101	2" X 2" X 2 1/4"
H	FWCC-3	2" CIRCLE COLUMN - 1 RING SLOT - LR101	2" X 2" X 2 3/4"
I	9403	SIT DOWN BRACELET FORM	3 1/8" X 3 1/4" X 2 1/4"
J	W6002-E1	1" BASE WITH EARRING T	5" X 2 1/5"
K	W6002-R1	1" BASE WITH RING SWAN	2 3/8" X 2 3/8" X 2 1/4"
L	R192	RING COIN - R192	1 1/8" X 1 5/8"
M	9404	ORO-LITE RING STAND	2" X 2 1/2"
N	RC315	ANGLED CLEAR CRYSTAL	1/2" X 3/4"

*All colors and elements
can be customized*

Palace Collection

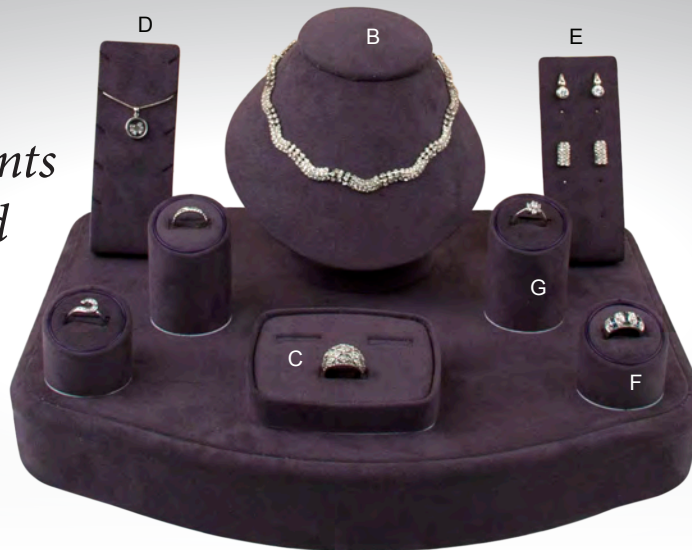

Shown in Dark Grey Ultra Suede

	ITEM #	DESCRIPTION	DIMENSIONS
A	4101A	SHOWCASE BASE	15" X 12" X 2"
B	NK9-3	SIT DOWN NECKFORM STYE 1 (SNKT1-3)	6 3/8" X 6 1/2" X 6 1/4"
C	FW4TH3R	#4 TIFFANY DISPLAY - 3 RINGS	4" X 3 1/4" X 1 3/8"
D	JS5N-5	JEWELRY STAND - 5 NECKLACES	2" X 3 1/4" X 5"
E	JS5E-5	JEWELRY STAND - 5 EARRINGS	2" X 3 1/4" X 5"
F	FWCC-2	1 1/2" CIRCLE COLUMN - 1 RING SLOT - LR101	2" X 2" X 2 1/4"
G	FWCC-4	2 1/2" CIRCLE COLUMN - 1 RING SLOT - LR101	2" X 2" X 3 3/4"

O'Hara Collection

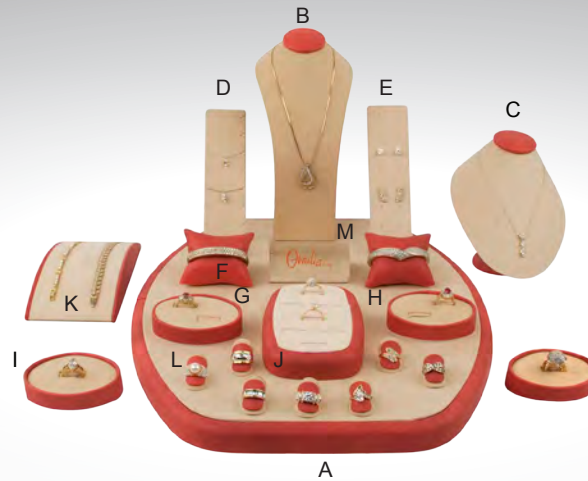

Shown in Scarlet Ultra Suede and Sand Ultra-Suede

	ITEM #	DESCRIPTION	DIMENSIONS
A	W609M	SHOWCASE BASE	15" X 19 1/2" X 1 1/4"
B	NK12-10	NECKFORM STYLE 12	3" X 3 3/4" X 10 3/4"
C	NK1-7	NECKFORM STYLE 1	5 1/2" X 6" X 7"
D	JS7P-7	JEWELRY STAND - 7 PENDANTS	2" X 3 1/8" X 7"
E	JS7E-7	JEWELRY STAND - 7 EARRINGS	2" X 3 1/8" X 7"
F	FWBP-1	BRACELET PILLOW - STYLE 1	2 3/4" X 3 1/4"
G	FWSOH2R	SMALL OVAL HORIZONTAL RAMP - 2 RINGS - (5631)	3 1/2" X 2 3/8" X 1 3/8"
H	FWSOH2R	SMALL OVAL HORIZONTAL RAMP - 2 RINGS - (5631A)	3 1/2" X 2 3/8" X 1 3/8"
I	FWSOH1R	SMALL OVAL HORIZONTAL RAMP - 1 RING - (5630A)	3 1/2" X 2 3/8" X 1 3/8"
J	FW5TV7R	#5 TIFFANY VERTICAL DISPLAY - 7 RINGS	3 7/8" X 5 1/2" X 1 3/8"
K	FWBRCM-3	BRACELET RAMP CRESCENT MOON - 3	8 1/4" X 3 1/4" X 1 1/2"
L	FWRCF-3	RING COIN - STYLE 3	1 1/8" X 1 5/8"
M	LB3515	ANGLED CLEAR CRYSTAL	3 1/2" X 2" X 1 1/2"

*Available in
100's of colors*

Merlot Collection



Shown in Wine Ultra Suede and Country Cream Ultra-Suede

	ITEM #	DESCRIPTION	DIMENSIONS
A	W609B	SHOWCASE BASE	19 1/2" X 15" X 1"
B	NK13-6	NECKFORM STYLE 13	6 3/4" X 6 3/4" X 6 1/2"
C	FWEVS5E	EIGHTH SIZE VERTICAL RAMP - 5 EARRINGS	2" X 6" X 1/4"
D	FWEVS5R	EIGHTH SIZE VERTICAL RAMP - 5 RINGS	2" X 6" X 1/4"
E	FW4TH3R	#4 TIFFANY DISPLAY - 3 RINGS	4" X 3 1/4" X 1 3/8"
F	FW6TH9R	#6 TIFFANY DISPLAY - 9 RINGS	6 1/4" X 4 3/4" X 1 3/8"
G	FWCC-1	1" CIRCLE COLUMN - PLAIN WITH CHAIN PAD - P354	2" X 2" X 1 3/4"
H	FWCC-2	1 1/2" CIRCLE COLUMN - STUD PAD - E417	2" X 2" X 2 1/4"
I	FWCC-3	2" CIRCLE COLUMN - 1 RING SLOT - LR101	2" X 2" X 2 3/4"
J	FWRC-1	RING COIN - STYLE 1	1 1/8" X 1 5/8"

Zoro Collection



Shown in Blue Soft Touch, White Vienna, Metallic Blue, Blue Vienna, Silver Metallic and White Oro-Lite

	ITEM #	DESCRIPTION	DIMENSIONS
A	SBZ2-1	SHOWCASE BASE STYLE SBZ2	12" X 8" X 1"
B	SBZ2-2	SHOWCASE BASE STYLE SBZ2	12" X 8" X 2"
C	SBZ2-4	SHOWCASE BASE STYLE SBZ2	12" X 8" X 4"
D	NK6-7	NECKFORM STYLE 6	7 1/2" X 7 1/2" X 7"
E	DCQ10	DISCOVERY QUARTER DISPLAY - 10 PADS - E140/P183	8" X 3 1/4" X 1"
F	DCQ8	DISCOVERY QUARTER DISPLAY - 8 PADS - R102	8" X 3 1/4" X 1"
G	FWGSH7R	GOLDEN SIZE HORIZONTAL DISPLAY - 7 RINGS - (5502A)	6 5/8" X 4 1/8"
H	RWBRCM-1	BRACELET RAMP CRESCENT MOON - 1	8 1/4" X 1 1/4" X 1 1/2"
I	W150CA	STACKABLE BRACELET RAMP	1 1/2"
J	JS5P-5	JEWELRY STAND - 5 NECKLACES	1 3/8" X 8 1/4" X 2"
K	JS5E-5	JEWELRY STAND - 5 EARRINGS	2" X 3 1/4" X 5"
L	ESS1-1	JEWELRY STAND - 1 EARRING	2" X 3 1/4" X 5"
M	FWBP-1	BRACELET PILLOW - STYLE 1	2 1/2"
N	W6002	1" COLUMN - 1 PAD - E140/E259	2 3/4" X 3 1/4"
O	W6003	2" COLUMN - 1 PAD	2" X 2" X 1"
P	W610K	EARRING STAND ON BASE	2" X 2" X 2"
Q	R192	RING COIN - R192	2 1/4" X 3" X 1 1/4"
			1 1/8" X 1 5/8"



Arabian Collection

Shown in Chocolate Elite and Champagne Elite

	ITEM #	DESCRIPTION	DIMENSIONS
A	FW150F	SHOWCASE BASE	16 1/2" X 12" X 2 7/8"
B	W132A	HALF MOON RISER	9 7/8" X 5"
C	SNK2T-2	SIT DOWN NECKFORM STYLE 2	5" X 4 1/2" X 5 1/4"
D	FWMOH7R	MEDIUM OVAL HORIZONTAL RAMP - 7 RINGS - (5630)	5 7/8" X 4 1/8" X 1 1/2"
E	FWCC-3	CIRCLE COLUMN 1 RING - LR101	2" X 2" X 3 3/4"
F	FWRFF-2	RING FINGER - STYLE 2	1 1/2" X 1 3/4" X 2 3/8"

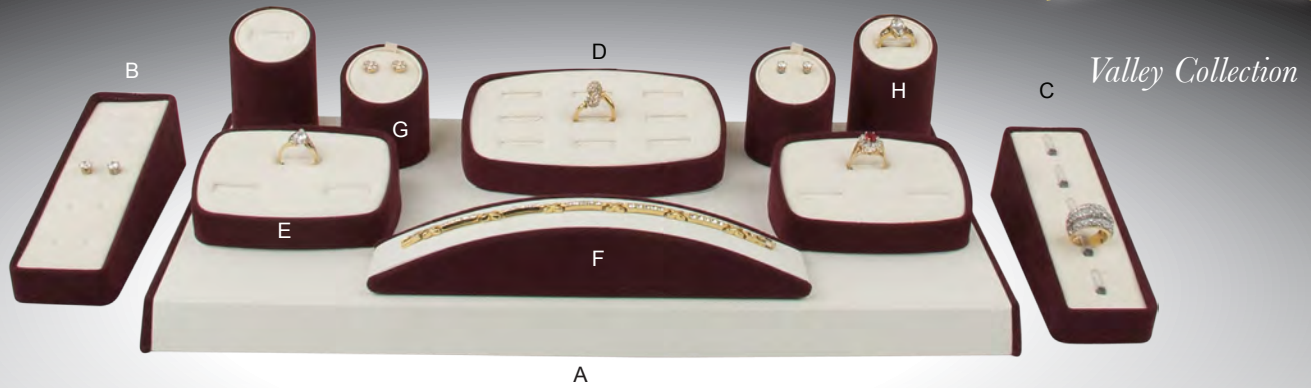

Shown in Wine Ultra Suede and Country Cream Ultra-Suede

ITEM #	DESCRIPTION	DIMENSIONS
A	SBX1-16 SHOWCASE BASE STYLE SBX1	16" X 8 1/2" X 1"
B	FWEVS5E EIGHTH SIZE VERTICAL RAMP SHORT - 5 EARRINGS	3 1/4" X 7" X 1 3/4"
C	FWEVS5R EIGHTH SIZE VERTICAL RAMP SHORT - 5 RINGS	3 1/4" X 7" X 1 3/4"
D	FW6TH9R #6 TIFFANY DISPLAY - 9 RINGS - (W150X)	6 1/4" X 4 3/4" X 1 3/8"
E	FW4TH3R #4 TIFFANY DISPLAY - 3 RINGS	4" X 3 1/4" X 1 3/8"
F	FWBRCM-1 BRACELET RAMP CRESCENT MOON - 1	8 1/4" X 1 1/4" X 1 1/2"
G	FWCC-2 1 1/2" CIRCLE COLUMN - STUD PAD - E417	2" X 2" X 2 1/4"
H	FWCC-3 2" CIRCLE COLUMN 1 RING SLOT - LR101	2" X 2" X 2 3/4"



Shown in Palomino Charisma and Black Ultra Suede

ITEM #	DESCRIPTION	DIMENSIONS
A	SBX1-16 SHOWCASE BASE STYLE SBX1	16" X 8 1/2" X 1"
B	SBX2-8 SHOWCASE BASE STYLE SBX2	8" X 10 5/8" X 1 7/8"
C	NK12-10 NECKFORM STYLE 12	3" X 3 3/4" X 10 3/4"
D	JS7E-7 JEWELRY STAND - 7 EARRINGS	2" X 3 1/8" X 7"
E	FWCC-1 1" CIRCLE COLUMN - METAL BANGLE CLIP	2" X 2" X 1 3/4"
F	FWCC-2 1 1/2" CIRCLE COLUMN - 2 SLOTS - LR102	2" X 2" X 2 1/4"
G	FWSC-1 SQUARE COLUMN - 1 - U CLIP	1 3/8" X 1 3/8" X 3/4"
H	FWSC-2 SQUARE COLUMN - 2 - SMALL EARRING TREE	1 3/8" X 1 3/8" X 1 1/2"
I	FWSC-3 SQUARE COLUMN - 3 - VERTICAL WATCH CLIP	1 3/8" X 1 3/8" X 2 1/4"
J	BRHM-1 BRACELET RAMP HALF MOON - STYLE 1	5 3/8" X 2" X 3/4"
K	FWBR-1 BRACELET RAMP STYLE 1	1 3/4" X 8" X 1 5/8"
L	FWRFF-1 RING FINGER - STYLE 1	1 1/2" X 1 3/4" X 2 3/4"

Hera Collection



Shown in Cranberry Reelwood Base, Champagne Charisma, and Off-White Oro-Lite

	ITEM #	DESCRIPTION	DIMENSIONS
A	W609A	SHOWCASE BASE	19 1/2" X 15" X 2"
B	W609C	SHOWCASE BASE	12" X 15" X 2"
C	RWCC-1	1" CIRCLE COLUMN WITH WOOD BASE - 1 PAD - P337	2 1/2" X 2 1/2" X 1 7/8"
D	RWCC-3	2" CIRCLE COLUMN WITH WOOD BASE - 1 PAD - E417	2 1/2" X 2 1/2" X 2 7/8"
E	RWCC-5	3 1/2" CIRCLE COLUMN WITH WOOD BASE - 1 PAD - P336	2 1/2" X 2 1/2" X 3 7/8"
F	RWCC-2	1 1/2" CIRCLE COLUMN WITH WOOD BASE - 1 PAD - R188	2 1/2" X 2 1/2" X 2 3/8"
G	9416Q	6" NECKFORM WITH CAP	5 1/8" X 4 1/2" X 6"
H	9416N	8" NECKFORM WITH CAP	6 1/2" X 5" X 8"
I	W6101	HORIZONTAL BRACELET HOLDER	4 1/2" X 1 1/2" X 1 1/2"
J	RWMOH7R	MEDIUM OVAL HORIZONTAL RAMP - 7 RINGS - (5630)	5 7/8" X 4 1/8" X 1 1/2"

Pueblo Collection



Shown in Cherry Reelwood Base, Latte Elite Leather, and Peanut Oro-Lite

	ITEM #	DESCRIPTION	DIMENSIONS
A	W150F	SHOWCASE BASE	16 1/2" X 12" X 7/8"
B	W150H	SHOWCASE BASE	16 1/2" X 8" X 7/8"
C	W150G	SHOWCASE BASE	16 1/2" X 8" X 7/8"
D	W610H	VERTICAL BRACELET HOLDER	2 1/8" X 4 3/8" X 1 1/2"
E	RW5TH5R	#5 TIFFANY HORIZONTAL DISPLAY - 5 RINGS	5 1/2" X 3 7/8" X 1 3/8"
F	W6003	2" COLUMN - 1 PAD - P100	2" X 2" X 2"
G	W6002	1" COLUMN - 1 PAD - P195	2" X 2" X 1"
H	W6004	3" COLUMN - 1 PAD - E140	2" X 2" X 3"
I	RWCC-3	2" CIRCLE COLUMN WITH WOOD BASE - 1 PAD - E418	2 1/2" X 2 1/2" X 2 7/8"
J	RWCC-2	1 1/2" CIRCLE COLUMN WITH WOOD BASE - 1 PAD - R179	2 1/2" X 2 1/2" X 2 3/8"
K	RWCC-1	1" CIRCLE COLUMN WITH WOOD BASE - 1 PAD - P337	2 1/2" X 2 1/2" X 1 7/8"
L	9416N	8" NECKFORM WITH CAP	6 1/2" X 5" X 8"

Sepia Collection



A

Shown in Goldenrod Soft-touch Base, Sand Ultra Suede, and Off-White Oro-Lite

	ITEM #	DESCRIPTION	DIMENSIONS
A	W609K	SHOWCASE BASE	19 1/2" X 15" X 1 3/4"
B	W6004	3" COLUMN - 1 PAD - P183	2" X 2" X 3"
C	W6003	2" COLUMN - 1 PAD - P100	2" X 2" X 2"
D	W6002	1" COLUMN - 1 PAD - E140	2" X 2" X 1"
E	W610H	VERTICAL BRACELET HOLDER	2 1/8" X 4 3/8" X 1 1/2"
F	W4703	PETITE PEDESTAL, EARRING PAD	3 1/2" X 5 1/2" X 1 1/2"
G	9416J	6" NECKFORM WITH CAP	5 1/8" X 4 1/2" X 6"

Personalize any showcase with the elements you need in the colors that best display your jewelry

Tribute Collection



A

Shown in Cherry Reelwood Base, White Vienna, and White Oro-Lite

	ITEM #	DESCRIPTION	DIMENSIONS
A	W609A	SHOWCASE BASE	19 1/2" X 15" X 2"
B	9416A	6" NECKFORM	5 1/8" X 4 1/2" X 6"
C	RWMOH7R	MEDIUM OVAL HORIZONTAL RAMP - 7 SLOTS - (5630)	5 7/8" X 4 1/8" X 1 1/2"
D	FWCC-5	3 1/2" CIRCLE COLUMN - 1 PAD - E417	2" X 2" X 3 3/4"
E	FWCC-3	2" CIRCLE COLUMN - 1 PAD - E418	2" X 2" X 2 3/4"
F	9416	2" MINI NECKFORM	2" X 2" X 2 1/2"
G	9403	SIT DOWN BRACELET FORM	3 1/8" X 3 1/4" X 2 1/4"
H	R192	COIN FINGER - R192	1 1/8" X 1 5/8"



Chrono Collection

Shown in White Vienna and Black Ultrasuede

	ITEM #	DESCRIPTION	DIMENSIONS
A	W609E	SHOWCASE BASE	12" X 15" X 1"
B	NK13-8	NECKFORM STYLE 13	4 3/4" X 3 3/4" X 8 1/2"
C	NK12-8	NECKFORM STYLE 12	6 3/4" X 6 3/4" X 8 3/4"
D	SJS1N-4	SINGLE JEWELRY STAND	2" X 4"
E	FWMOH7R	MEDIUM OVAL HORIZONTAL RAMP - 7 RINGS - (5630)	5 7/8" X 4 1/8" X 1 1/2"
F	FWP5R	PETITE SIZE DISPLAY - 5 RINGS - (5103B)	4" X 3 1/4" X 1 3/8"
G	FWEV6E	EIGHTH SIZE VERTICAL RAMP - 6 EARRINGS	2 3/8" X 9 1/8" 2 5/16"
H	FWEV6P	EIGHTH SIZE VERTICAL RAMP - 6 PENDANTS	2 3/8" X 9 1/8" 2 5/16"
I	FWRFF-1	RING FINGER - STYLE 1	1 3/4" X 8" X 1 5/8"
J	FWSC-1	SQUARE COLUMN - 1 - RING CLIP	1 3/8" X 1 3/8" X 3/4"



Sapphire Collection

Shown in Metallic Blue and Met Blue Vienna

	ITEM #	DESCRIPTION	DIMENSIONS
A	W609J	SHOWCASE BASE	12" X 15" X 2"
B	NK6-5	NECKFORM STYLE 6	5 1/2" X 6 1/2" X 5 1/2"
C	ESS1-2	EARRING STAND STYLE 1	1 3/4" X 3" X 2"
D	RWCC-3	2" CIRCLE COLUMN WITH WOOD BASE - 1 RING SLOT - LR101	2 1/4" X 2 1/4" X 2 7/8"
E	FWBP-1	FABRIC WRAPPED BRACELET PILLOW - 1	2 3/4" X 3 1/4"
F	FWRFF-2	RING FINGER - STYLE 2	1 1/2" X 1 3/4" X 2 3/8"

Starlight Collection



Shown in Bronze Linea and Paradiso Linea

	ITEM #	DESCRIPTION	DIMENSIONS
A	SBX7-32	SHOWCASE BASE STYLE SBX7	32" X 16" X 1"
B	SBX1-32	SHOWCASE BASE STYLE SBX1	32" X 8 1/2" X 1"
C	5RFF	5 RING STAND	8 1/4" X 3 1/2"
D	FWEVS5R	EIGHTH SIZE VERTICAL RAMP SHORT - 5 RINGS	3 1/4" X 7" X 1 3/4"
E	FWPH4R	PETITE SIZE DISPLAY - 4 RINGS	4 1/8" X 3 1/2"
F	FWCC-1	1" CIRCLE COLUMN -1 RING SLOT - LR101	2" X 2" X 1 3/4"
G	FWCC-2	1 1/2" CIRCLE COLUMN -1 RING SLOT - LR101	2" X 2" X 2 1/4"
H	FWSOH2R	SMALL OVAL HORIZONTAL RAMP - 2 RINGS - (5631)	3 1/2" X 2 3/8" X 1 3/8"
I	FWSOH2R	SMALL OVAL HORIZONTAL RAMP - 2 RINGS - (5631A)	3 1/2" X 2 3/8" X 1 3/8"

Tuxedo Collection



Shown in White Vienna, White Lacquer, Black Vienna and Black Lacquer

	ITEM #	DESCRIPTION	DIMENSIONS
A	SBX1-24	SHOWCASE BASE STYLE SBX1	24" X 8 1/2" X 1"
B	SBX2-16	SHOWCASE BASE STYLE SBX2	16" X 10 1/2" X 2"
C	9416B	6" NECKFORM	5 1/8" X 4 1/2" X 6"
D	9416A	4 1/2" NECKFORM	3 3/4" X 3 1/2" X 5"
E	FWSOH1P	SMALL OVAL HORIZONTAL - 1 PENDANT	3 1/2" X 2 3/8" X 1 3/8"
F	FWRFF1-1	RING FINGER - STYLE 1	1 1/2" X 1 3/4" X 2 3/4"
G	ESS1-3	EARRING STAND STYLE 1 - 3 1/2"	1 3/4" X 2 1/2" X 3 1/2"
H	ESS1-4	EARRING STAND STYLE 1 - 4"	1 3/4" X 3" X 4"
I	ESS1-5	EARRING STAND STYLE 1 - 4 1/2"	1 3/4" X 3 1/2" X 4 1/2"
J	RWCC-2	1 1/2" CIRCLE COLUMN WITH WOOD BASE -1 PAD - E418	2 1/2" X 2 1/2" X 2 7/8"
K	RWCC-3	2" CIRCLE COLUMN WITH WOOD BASE - 1 PAD - P336	2 1/2" X 2 1/2" X 2 3/8"

Zion Collection



Shown in Peanut Vienna and Black Lacquer

	ITEM #	DESCRIPTION	DIMENSIONS
A	SBX1-16	SHOWCASE BASE STYLE SBX1	16" X 8 1/2" X 1"
B	SBX2-16	SHOWCASE BASE STYLE SBX2	16" X 10 1/2" X 2"
C	NK5-7	NECKFORM STYLE 5	7 1/2" X 7" X 7 1/2"
D	NK5-6	NECKFORM STYLE 5	5 1/2" X 4" X 6"
E	AB1-6R	RING RAMP - 6 RINGS	2 1/4" X 7 3/4" X 2 3/4"
F	SJS1N-2	SINGLE JEWELRY STAND NECKLACE	2" X 2 1/4"
G	FWT1EW-4	EARRING TRIANGLE - STYLE 4	2 1/2" X 1 5/8" X 3 3/8"
H	FWRFF-2	RING FINGER - STYLE 2	1 1/2" X 1 3/4" X 2 3/8"
I	R192	RING COIN - R192	1 1/8" X 1 5/8"
J	FWBP-1	BRACELET PILLOW - STYLE 1	2 3/4" X 3 1/4"



Smaller Bases slide in larger bases, allowing you to customize your showcase size



Cascade Collection

All colors and elements can be customized

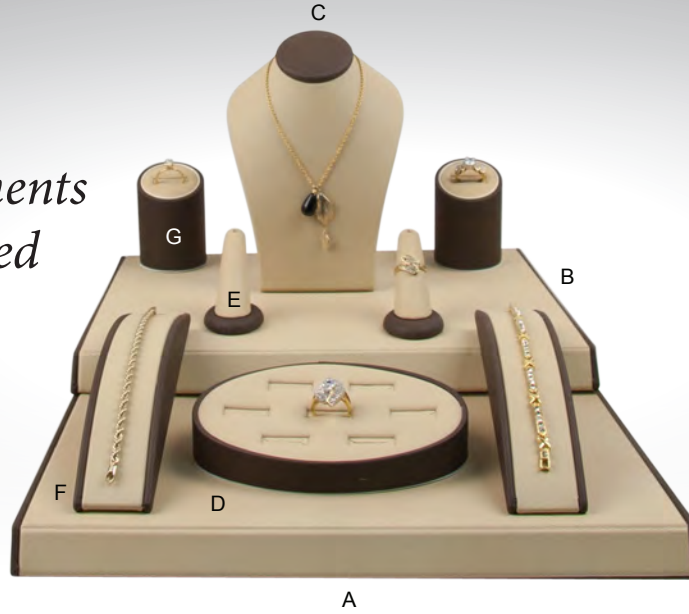

Shown in Chocolate Elite and Champagne Elite

	ITEM #	DESCRIPTION	DIMENSIONS
A	SBX1-12	SHOWCASE BASE STYLE SBX1	12" X 8 1/2" X 1"
B	SBX7-12	SHOWCASE BASE STYLE SBX7	12" X 16" X 1"
C	NK12-6	NECKFORM STYLE 12	4 3/4" X 3 3/4" X 6 3/4"
D	FWMOH7R	MEDIUM OVAL HORIZONTAL RAMP - 7 RINGS - (5630)	5 7/8" X 4 1/8" X 1 1/2"
E	FWRFF-2	RING FINGER - STYLE 2	1 1/2" X 1 3/4" X 2 3/8"
F	FWBRCM-1	BRACELET RAMP CRESCENT MOON - 1	8 1/4" X 1 1/4" X 1 1/2"
G	FWCC-2	1 1/2" CIRCLE COLUMN -1 RING SLOT - LR101	2" X 2" X 2 1/4"

Ozark Collection



Shown in Green Vienna and Nickel Vienna

	ITEM #	DESCRIPTION	DIMENSIONS
A	SBX7-28	SHOWCASE BASE STYLE SBX7	28" X 16" X 1"
B	SBX1-28	SHOWCASE BASE STYLE SBX1	28" X 8 1/2" X 1"
C	FWEVS5R	EIGHTH SIZE VERTICAL RAMP SHORT - 5 RINGS	3 1/4" X 7" X 1 3/4"
D	FWPH4R	PETITE SIZE DISPLAY - 4 RINGS	4 1/8" X 3 1/2"
E	FWCC-1	1" CIRCLE COLUMN -1 RING SLOT - LR101	2" X 2" X 1 3/4"
F	FWCC-2	1 1/2" CIRCLE COLUMN -1 RING SLOT - LR101	2" X 2" X 2 1/4"
G	FWSOH2R	SMALL OVAL HORIZONTAL RAMP - 2 RINGS - (5631)	3 1/2" X 2 3/8" X 1 3/8"
H	FWSOH2R	SMALL OVAL HORIZONTAL RAMP - 2 RINGS - (5631A)	3 1/2" X 2 3/8" X 1 3/8"

Moko Collection

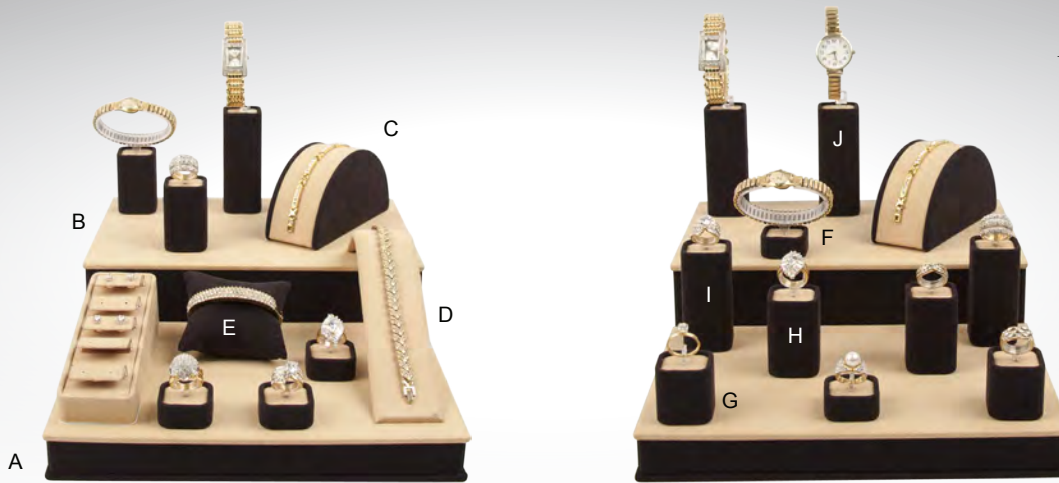

Shown in Palomino Ultra Suede and Black Ultra Suede

	ITEM #	DESCRIPTION	DIMENSIONS
A	SBZ1-1	SHOWCASE BASE STYLE SBZ1	10 1/2" X 7" X 1"
B	SBZ1-3	SHOWCASE BASE STYLE SBZ1	10 1/2" X 7" X 3"
C	BRHM-1	BRACELET RAMP HALF MOON - STYLE 1	5 3/8" X 2" X 3/4"
D	FWBR-1	BRACELET RAMP STYLE 1	1 3/4" X 8" X 1 5/8"
E	FWBP-1	BRACELET PILLOW - STYLE 1	2 3/4" X 3 1/4"
F	FWSC-1	SQUARE COLUMN - 1 - HORIZONTAL WATCH CLIP	1 3/8" X 1 3/8" X 3/4"
G	FWSC-2	SQUARE COLUMN - 2 - INVISIBLE CLIP	1 3/8" X 1 3/8" X 1 1/2"
H	FWSC-3	SQUARE COLUMN - 3 - U-CLIP	1 3/8" X 1 3/8" X 2 1/4"
I	FWSC-4	SQUARE COLUMN - 4 - U-CLIP	1 3/8" X 1 3/8" X 3"
J	FWSC-5	SQUARE COLUMN - 5 - VERTICAL WATCH CLIP	1 3/8" X 1 3/8" X 3 3/4"

*Many fabric options
available and Reelwood
and Soft-Touch finishes*

Transcend Collection



Shown in Silver Pearl Ultra Suede, Black Vienna, Black Soft-Touch and Black Oro-Lite

	ITEM #	DESCRIPTION	DIMENSIONS
A	W6090	SHOWCASE BASE	15 1/2" X 15 1/2" X 1 3/4"
B	9416B	6" NECKFORM	5 1/8" X 4 1/2" X 6"
C	FWSC-1	SQUARE COLUMN - 1 - U-CLIP	1 3/8" X 1 3/8" X 3/4"
D	FWSC-2	SQUARE COLUMN - 2 - U-CLIP	1 3/8" X 1 3/8" X 1 1/2"
E	FWSC-3	SQUARE COLUMN - 3 - U-CLIP	1 3/8" X 1 3/8" X 2 1/4"
F	FWSC-4	SQUARE COLUMN - 4 - U-CLIP	1 3/8" X 1 3/8" X 3"
G	W150CA	STACKABLE BRACELET RAMP	1 3/8" X 8 1/4" X 2"
H	FWSOH1R	SMALL OVAL HORIZONTAL RAMP - 1 RING - (5630A)	3 1/2" X 2 3/8" X 1 3/8"
I	R192	RING COIN - R192	1 1/8" X 1 5/8"

Neo Collection



A

Shown in Black Ultra-suede, Black Oro-lite and Light Blue Lacquer

	ITEM #	DESCRIPTION	DIMENSIONS
A	W609G	SHOWCASE BASE STYLE SBX7	14 1/2" X 10 1/4" X 1 1/8"
B	9416Q	6" NECKFORM WITH WOODCAP AND BASE	5 1/8" X 4 1/2" X 6"
C	W6119M	PETITE PLAIN PAD DISPLAY WITH MAGNET	3 1/2" X 3 1/2" X 1"
D	RWCC-1	1" CIRCLE COLUMN -1 RING SLOT - LR101	2 1/4" X 2 1/4" X 1 7/8"
E	W610K	EARRING STAND ON BASE	2 1/4" X 3" X 1 1/4"
F	W610I	HORIZONTAL BRACELET HOLDER	4 1/2" X 1 1/2" X 1 1/2"
G	R177	MAGNETIC RING PAD	1 1/8" X 1 5/8"

Odin Collection



A

Shown in Black Lacquer Base, Metallic Silver Vienna and White Oro-Lite

	ITEM #	DESCRIPTION	DIMENSIONS
A	W609A	SHOWCASE BASE	19 1/2" X 15" X 2"
B	9416K	LARGE NECKFORM	6 1/2" X 5" X 8"
C	W150B	4" EARRING TREE	2 1/2" X 2 1/2" X 4"
D	W156BB	3" EARRING TREE	2 1/2" X 2 1/2" X 3"
E	W610H	VERTICAL BRACELET HOLDER	2 1/8" X 4 3/8" X 1 1/2"
F	W610F	MEDIUM PENDANT BASE	2 1/4" X 1 7/8" X 2 7/8"
G	W6112	QUARTER SIZE - 10 PADS	8 3/8" X 3 1/2" X 1"

Vivid Collection



Shown in Blue Metallic Base, Luna Linea and Celestial Blue

	ITEM #	DESCRIPTION	DIMENSIONS
A	B7	SHOWCASE BASE	18 1/2" X 12 1/2" X 1 1/2"
B	NK1-7	NECKFORM STYLE 1	5 1/2" X 6" X 7"
C	TR9R	TIFFANY RADIANT DISPLAY	4 3/4" X 6 1/2" X 2 1/4"
D	RWRFF-3	RING FINGER - STYLE 3	2 1/8" X 2 1/4" X 2 1/8"
E	FWSMOH2R	SMALL OVAL HORIZONTAL RAMP - 2 RINGS - (5631)	3 1/2" X 2 3/8" X 1 3/8"
F	FWSMOH2R	SMALL OVAL HORIZONTAL RAMP - 2 RINGS - (5631A)	3 1/2" X 2 3/8" X 1 3/8"
G	FWSMOH1R	SMALL OVAL HORIZONTAL RAMP - 1 RING - (5630A)	3 1/2" X 2 3/8" X 1 3/8"
H	RWET1-275	EARRING/PENDANT STAND	2" X 2 3/4" X 1 1/2"
I	RWET1-400	EARRING/PENDANT STAND	2" X 4" X 1 1/2"

Tower Collection

*All elements and bases
can be made magnetic*



Shown in Blue Soft Touch, White Vienna, Navy Suede, and White Oro-Lite

	ITEM #	DESCRIPTION	DIMENSIONS
A	BSBZ2T-5	SHOWCASE BASE STYLE SBZ2T	12" X 8" X 5"
B	BSBZ2T-2	SHOWCASE BASE STYLE SBZ2 T	12" X 8" X 2"
C	E479	EARRING STAND WITH WOOD BASE	2 1/4" X 5" X 1 3/4"
D	P375	2" LARGE PENDANT WITH WOOD BASE	2 1/4" X 3" X 1 3/4"
E	W610K	EARRING STAND WITH WOOD BASE	1 3/4" X 3 1/2" X 1 1/4"
F	FWCC-1	1" CIRCLE COLUMN - METAL BANGLE CLIP	2" X 2" X 1 3/4"
G	FWCC-2	1 1/2" CIRCLE COLUMN - METAL BANGLE CLIP	2" X 2" X 2 1/4"
H	WP358	2" MEDIUM PENDANT WITH WOOD BASE	1 3/4" X 2" X 1 1/4"

Magnetic Watch Collection

Watch Showcase Displays for Ladies' and Mens' Watches and Bracelets



Vertical Ladies' Watch



Vertical Mens' Watch



Horizontal Ladies Watch



5 Watch Showcase Display

Shown in is Beige Vienna, Metallic Blue and Met Blue Vienna



10 Watch Showcase Display

	ITEM #	DESCRIPTION	DIMENSIONS
A	SBX9-16	SHOWCASE BASE STYLE SBX-9	16" X 5 1/2" X 1"
B	SBX8-16	SHOWCASE BASE STYLE SBX-8	16" X 11" X 1"
C	SBX7-16	SHOWCASE BASE STYLE SBX-7	16" X 16" X 1"
D	FWSC-1	MAGNETIC WATCH CUFF- MENS'	1 3/8" X 1 3/8" X 3/4"



15 Watch Showcase Display

Watch elements are magnetic holding each piece individually in place on the showcase base



24 Watch Showcase Display



36 Watch Showcase Display

	ITEM #	DESCRIPTION	DIMENSIONS
A	SBX9-32	SHOWCASE BASE STYLE SBX-9	32" X 5 1/2" X 1"
B	SBX8-32	SHOWCASE BASE STYLE SBX-8	32" X 11" X 1"
C	SBX7-32	SHOWCASE BASE STYLE SBX-7	32" X 16" X 1"
D	FWSC-1	MAGNETIC WATCH CUFF- LADIES'	1 3/8" X 1 3/8" X 3/4"

Ballistic Collection



Palladium and Carbon Black Shimmer

ITEM #	DESCRIPTION	DIMENSIONS
A	SBX4-16 SHOWCASE BASE STYLE SBX-4	18" X 16" X 2"
B	NK4-5 NECKFORM STYLE 4	4 1/4" X 4 1/4" X 5 1/4"
C	FWAB2-1E SINGLE EARRING DISPLAY	2 3/4" X 3 1/2" X 2 1/2"
D	FWAB2-1N SINGLE NECKLACE DISPLAY	2 3/4" X 3 1/2" X 2 1/2"
E	FWSC2-1 FABRIC WRAPPED SQUARE COLUMN - STYLE 2	1 1/2" X 1 1/2" X 1 1/2"
F	FWSC2-2 FABRIC WRAPPED SQUARE COLUMN - STYLE 2	1 1/2" X 2" X 1 1/2"
G	FWSC2-3 FABRIC WRAPPED SQUARE COLUMN - STYLE 2	1 1/2" X 2 1/2" X 1 1/2"
H	FWSC2-4 FABRIC WRAPPED SQUARE COLUMN - STYLE 2	1 1/2" X 3" X 1 1/2"
I	FWSC2-5 FABRIC WRAPPED SQUARE COLUMN - STYLE 2	1 1/2" X 3 1/2" X 1 1/2"
J	FWBP-1 FABRIC WRAPPED BRACELET PILLOW - STYLE 1	5 3/8" X 2" X 3/4"

Slate Collection

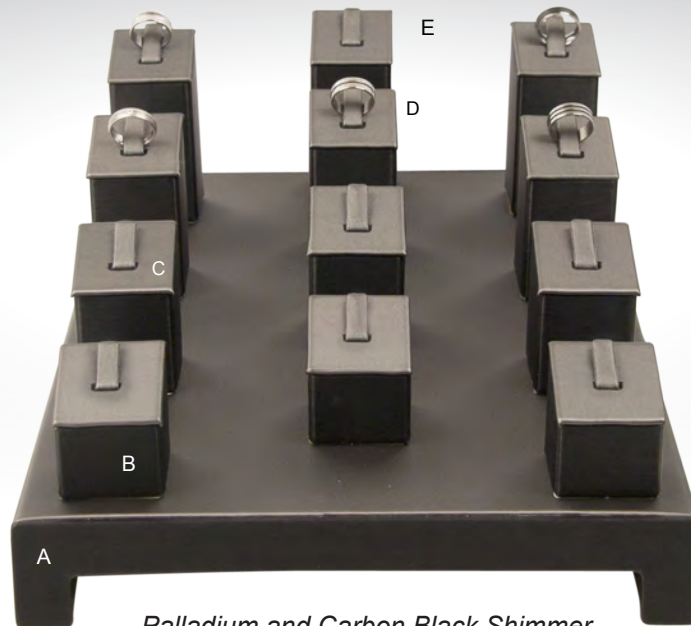

Palladium and Carbon Black Shimmer

ITEM #	DESCRIPTION	DIMENSIONS
A	SBX10-16 SHOWCASE BASE STYLE SBX-10	11" X 16" X 2"
B	FWSC2-2 FABRIC WRAPPED SQUARE COLUMN - STYLE 2	1 1/2" X 2" X 1 1/2"
C	FWSC2-3 FABRIC WRAPPED SQUARE COLUMN - STYLE 2	1 1/2" X 2 1/2" X 1 1/2"
D	FWSC2-4 FABRIC WRAPPED SQUARE COLUMN - STYLE 2	1 1/2" X 3" X 1 1/2"
E	FWSC2-5 FABRIC WRAPPED SQUARE COLUMN - STYLE 2	1 1/2" X 3 1/2" X 1 1/2"

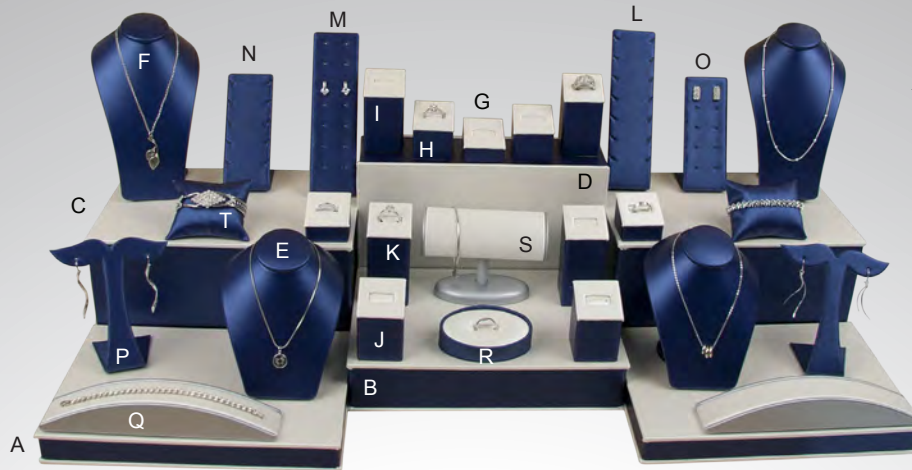

Enchanting Collection

Celestial Blue, Luna Linea and Metallic Brushed Metal

	ITEM #	DESCRIPTION	DIMENSIONS
A	SBZ2-1	SHOWCASE BASE STYLE SBZ2	12" X 8" X 1"
B	SBZ2-2	SHOWCASE BASE STYLE SBZ2	12" X 8" X 2"
C	SBZ2-3	SHOWCASE BASE STYLE SBZ2	12" X 8" X 3"
D	SBZ2-4	SHOWCASE BASE STYLE SBZ2	12" X 8" X 4"
E	NK4-5	NECKFORM STYLE 4	4 1/4" X 4 1/4" X 5 1/2"
F	NK4-7	NECKFORM STYLE 4	4 1/2" X 3 3/4" X 7 1/2"
G	FWSC2-1	FABRIC WRAPPED SQUARE COLUMN - STYLE 2	1 1/2" X 1 1/2" X 1 5/8"
H	FWSC2-2	FABRIC WRAPPED SQUARE COLUMN - STYLE 2	1 1/2" X 1 1/2" X 2 1/4"
I	FWSC2-3	FABRIC WRAPPED SQUARE COLUMN - STYLE 2	1 1/2" X 1 1/2" X 2 7/8"
J	FWSC2-4	FABRIC WRAPPED SQUARE COLUMN - STYLE 2	1 1/2" X 1 1/2" X 3 1/2"
K	FWSC2-5	FABRIC WRAPPED SQUARE COLUMN - STYLE 2	1 1/2" X 1 1/2" X 4 1/8"
L	JS7N-7	JEWELRY STAND - 7 PENDANTS	2" X 3 1/8" X 7"
M	JS7E-7	JEWELRY STAND - 7 EARRINGS	2" X 3 1/8" X 7"
N	JS5N-5	JEWELRY STAND - 5 PENDANTS	2" X 3 1/4" X 5"
O	JS5E-5	JEWELRY STAND - 5 EARRINGS	2" X 3 1/4" X 5"
P	FWES1-5	SINGLE EARRING STAND	4 3/8" X 2 3/8" X 4 3/4"
Q	FWBRCM-1	BRACELET RAMP CRESCENT MOON - 1	8 1/4" X 1 1/4" X 1 1/2"
R	FWSOH1R	SMALL OVAL HORIZONTAL RAMP - 1 RING - (5630A)	3 1/2" X 2 3/8" X 1 3/8"
S	W156P	T - BAR MEDIUM BRACELET STAND	1 1/2" X 3" X 1 1/2"
T	FWBP-1	FABRIC WRAPPED BANGLE PILLOW	2 3/4" X 3 1/4"



Opal Collection

Shown in Peach Ultrasuede

	ITEM #	DESCRIPTION	DIMENSIONS
A	SBX8-18	SHOWCASE BASE STYLE SBX-8	18" X 11" X 1"
B	SBX9-12	SHOWCASE BASE STYLE SBX-9	12" X 5 1/2" X 1"
C	NK4-5	NECKFORM STYLE 4	4 1/4" X 4 1/4" X 5 1/4"
D	JS7N-7	JEWELRY STAND - 7 PENDANTS	2" X 3 1/8" X 7"
E	FWT1P-3	FABRIC WRAPPED TRIANGLE STAND - STYLE 3	2" X 1 1/2" X 3"
F	FWT1E-3	FABRIC WRAPPED TRIANGLE STAND - STYLE 3	2" X 1 1/2" X 3"
G	FWRFF-1	RING FINGER - STYLE 1	1 1/2" X 1 3/4" X 2 3/4"

Moonlight Collection

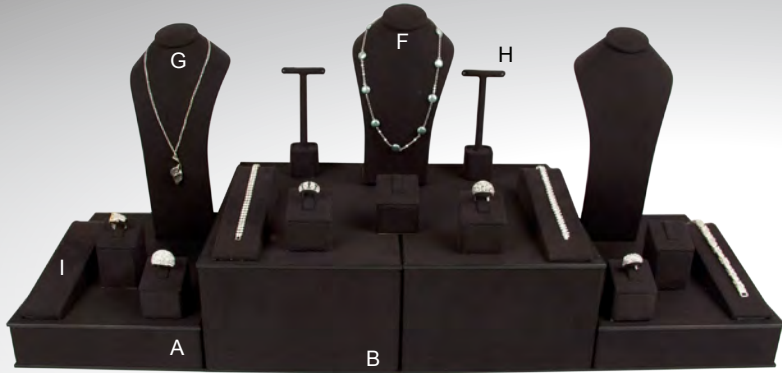

Black Ultrasuede



ITEM #	DESCRIPTION	DIMENSIONS
A	SBZ2T-2 SHOWCASE BASE STYLE SBZ2T	12" X 8" X 2"
B	SBZ2T-3 SHOWCASE BASE STYLE SBZ2T	12" X 8" X 3"
C	FWSC2-2 FABRIC WRAPPED SQUARE COLUMN - STYLE 2	1 1/2" X 1 1/2" X 2 1/4"
D	FWSC2-3 FABRIC WRAPPED SQUARE COLUMN - STYLE 2	1 1/2" X 1 1/2" X 2 7/8"
E	SBZ3T-4 SHOWCASE BASE STYLE SBZ3T	4" X 4" X 4"
F	NK12-8 NECKFORM STYLE 12	4 3/4" X 3 3/4" X 8 3/4"
G	NK12-10 NECKFORM STYLE 12	4 3/4" X 3 3/4" X 10 3/4"
H	FWSC-2 SQUARE COLUMN - FABRIC WRAPPED EARRING STAND	1 3/8" X 1 3/8" X 3"
I	FWBR2 BRACELET RAMP - STYLE 2	8" X 2" X 1 3/8"

Venus Collection



Shown in Chartreuse and Luna Linea Inspirations

ITEM #	DESCRIPTION	DIMENSIONS
A	SBY1-15 SHOWCASE BASE STYLE SBY1	18" X 15" X 1"
B	SBY2-8 SHOWCASE BASE STYLE SBY2	10 3/4" X 8" X 1"
C	FWMOH7R MEDIUM OVAL HORIZONTAL RAMP - 7 RINGS - (5630)	5 7/8" X 4 1/8" X 1 1/2"
D	FWSOH2R SMALL OVAL HORIZONTAL RAMP - 2 RINGS - (5631)	3 1/2" X 2 3/8" X 1 3/8"
E	FWSOH2R SMALL OVAL HORIZONTAL RAMP - 2 RINGS - (5631A)	3 1/2" X 2 3/8" X 1 3/8"
F	FWSOH3R SMALL OVAL HORIZONTAL RAMP - 3 RINGS - (5631A)	3 1/2" X 2 3/8" X 1 3/8"
G	FWCC-1 1" CIRCLE COLUMN - 1 RING SLOT - LR101	1 1/2" X 1 3/4" X 1 3/4"
H	FWCC-2 1 1/2" CIRCLE COLUMN - 1 RING SLOT - LR101	1 1/2" X 1 3/4" X 2 1/4"
I	FWCC-3 2" CIRCLE COLUMN - 1 RING SLOT - LR101	1 1/2" X 1 3/4" X 2 3/4"
J	FWCC-4 3" CIRCLE COLUMN - 1 RING SLOT - LR101	1 1/2" X 1 3/4" X 3 3/4"

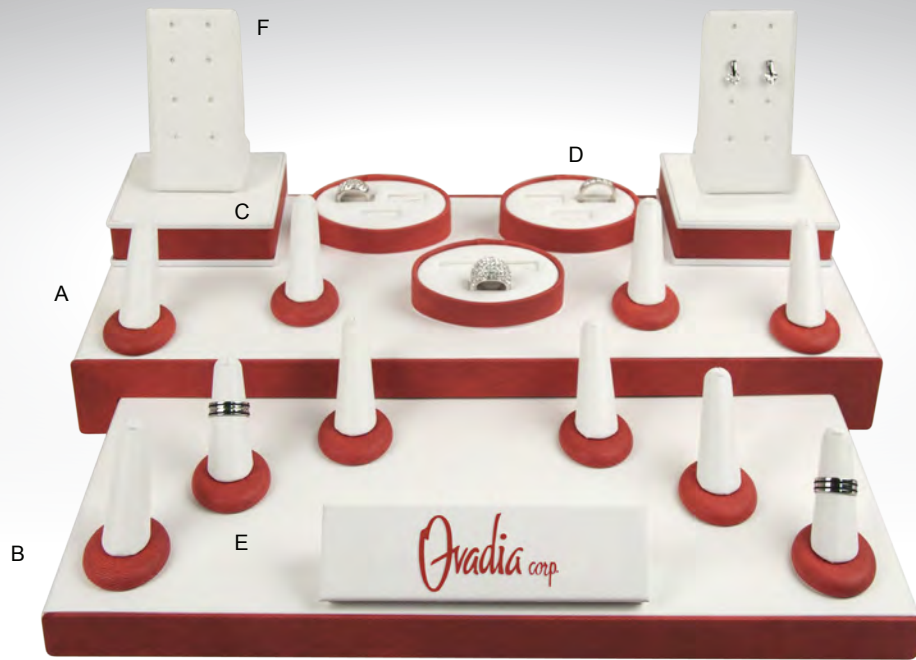

Shown in Scarlet Elite and White Vienna

	ITEM #	DESCRIPTION	DIMENSIONS
A	SBX4-8	SHOWCASE BASE STYLE SBX4	18" X 8" X 2"
B	SBX5--8	SHOWCASE BASE STYLE SBX5	16" X 8" X 1"
C	SBZ3T-1	SHOWCASE BASE STYLE SBZ3T-1	4" X 4" X 1"
D	FWSOH3R	SMALL OVAL HORIZONTAL RAMP - 3 RINGS - (5633A)	3 1/2" X 2 3/8" X 1 3/8"
E	FWRFF-1	FABRIC WRAPPED RING FINGER	1 1/2" X 1 3/4" X 2 3/4"
F	SUV-4E	EARRING STAND	2 1/4" X 1 3/4" X 4 1/2"



Shown in Macadamia Elite and Blue Nabuka Elite

	ITEM #	DESCRIPTION	DIMENSIONS
A	SBX6-24	SHOWCASE BASE STYLE SBX6	18" X 24" X 2"
B	SBX5--8	SHOWCASE BASE STYLE SBX5	16" X 8" X 1"
C	NK12-10	NECKFORM STYLE 12	4" X 4" X 1"
D	FWSOH3R	SMALL OVAL HORIZONTAL RAMP - 3 RINGS - (5633A)	3 1/2" X 2 3/8" X 1 3/8"
E	FWMOH7R	MEDIUM OVAL HORIZONTAL RAMP - 7 RINGS	5 3/4" X 4" X 1 1/2"
F	FWCC-1	1" CIRCLE COLUMN - 1 RING SLOT - LR102	1 1/2" X 1 3/4" X 1 3/4"
G	FWCC-2	1 1/2" CIRCLE COLUMN - 1 RING SLOT - LR102	1 1/2" X 1 3/4" X 2 1/4"
H	FWCC-4	3" CIRCLE COLUMN - 1 RING SLOT - LR102	1 1/2" X 1 3/4" X 3 3/4"
I	FWEVS5E	EIGHTH SIZE VERTICAL RAMP - 5 EARRINGS	2" X 6" X 1/4"
J	FWEVS5P	EIGHTH SIZE VERTICAL RAMP - 5 PENDANTS	2" X 6" X 1/4"
K	FWTC-2	TRIANGLE COMBO - EARRING, RING AND PENDANT	3 1/2" X 3 1/4" X 1 5/8"
L	FWSC-4	SQUARE COLUMN - FABRIC WRAPPED T STAND	1 3/8" X 1 3/8" X 3"
M	FWSC-5	SQUARE COLUMN - FABRIC WRAPPED T STAND	1 3/8" X 1 3/8" X 3 3/4"

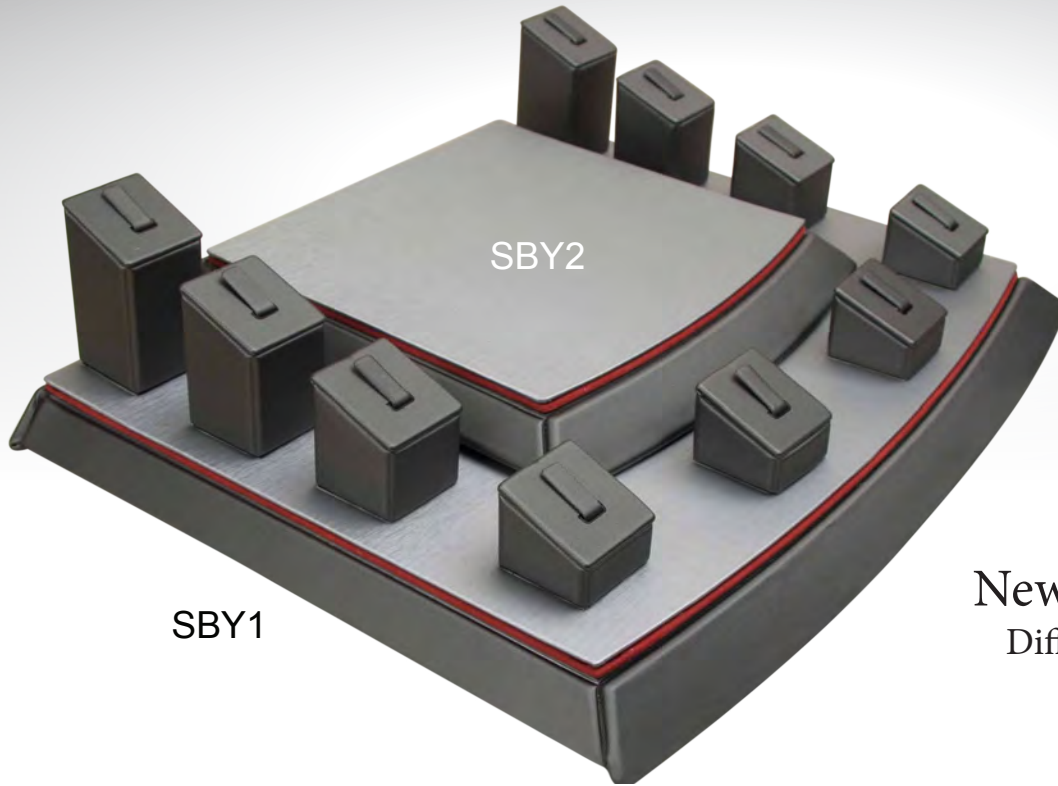

SBY1

New Showcase Base
Different sizes available



FWSOH2R - 5631
2 RINGS



FWSOH2R - 5631A
2 RINGS



FWSOH1R - 5630A
1 RING

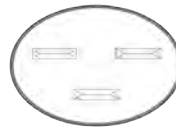

FWSOH3R - 5633A
3 RINGS



FWSOH4R
4 RINGS



FWSOH1E
1 EARRING



FWSOH2E
3 PENDANTS



FWSOH3E
3 EARRINGS



FWSOH1P
1 PENDANT



FWSOH2P
2 PENDANTS



FWSOH3P
3 PENDANTS

Shown in Purple Prism and Paradiso Linea Inspirations

	ITEM #	DESCRIPTION	DIMENSIONS
A	SBY2-8	SHOWCASE BASE STYLE SBY2	10 3/4" X 8" X 1"
B	FWSOH1R	SMALL OVAL HORIZONTAL RAMP - 1 RING - (5630A)	3 1/2" X 2 3/8" X 1 3/8"
C	FWSOH2R	SMALL OVAL HORIZONTAL RAMP - 2 RINGS - (5631A)	3 1/2" X 2 3/8" X 1 3/8"
D	FWSOH2R	SMALL OVAL HORIZONTAL RAMP - 3 RINGS - (5631A)	3 1/2" X 2 3/8" X 1 3/8"

This page features showcases with interchangeable oval displays that allow you to create custom arrangements



W609H 11 1/2" X 11 1/4" X 1 1/2"
5 SMALL OVALS AND 1 MEDIUM OVAL



W609G 14 1/2" X 10 1/4" X 1 1/8"
4 SMALL OVALS AND 1 MEDIUM OVAL



W601 17" X 13 1/2" X 1 3/4"
6 SMALL OVALS AND 2 MEDIUM OVALS



W609AB 18" X 16" X 2 1/2"
6 SMALL OVALS, 1 MEDIUM OVAL AND 1 LARGE OVAL

SMALL OVAL OPTIONS

3 1/2" x 2 1/2" x 1 1/4"



FWSOH2R - 5631
2 RINGS



FWSOH2R - 5631
2 RINGS



FWSOH2R - 5631A
2 RINGS



FWSOH1R - 5630A
1 RING



FWSOH3R - 5633A
3 RINGS



FWSOH4R
4 RINGS



FWSOH1E
1 EARRING



FWSOH2E
3 PENDANTS



FWSOH3E
3 EARRINGS



FWSOH1P
1 PENDANT



FWSOH2P
2 PENDANTS



FWSOH3P
3 PENDANTS

MEDIUM OVAL OPTIONS

5 3/4" x 4" x 1 1/2"



RWMOH7R - REELWOOD
FWMOH7R - FABRIC WRAPPED



MOH3R
3 RINGS

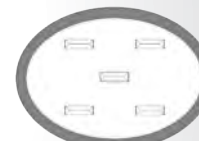

MOH5R
5 RINGS



MOH3E
3 EARRINGS



MOH5E
5 EARRINGS



MOH7E
7 EARRINGS



MOH3P
3 PENDANTS



MOH6P
6 PENDANTS



MOH7P
7 PENDANTS

LARGE OVAL OPTIONS

8 1/4" x 5 3/4" x 1 5/8"



FWLOH8R
8 RINGS

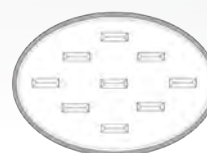

FWLOH9R
9 RINGS

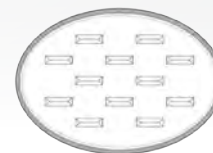

FWLOH12R
12 RINGS

Neckforms

by *Oradia* corp.



Shapes, sizes & unique functionality for necklaces and chains

SERIES 1



NK1-7
5 1/2" x 6" x 7"
\$28



NK1-9
7 1/2" x 6 1/2" x 9"
\$32

SERIES 2



NK2-13
7" x 6" x 13"
\$36

SERIES 4



NK4-5
4 1/4" x 4 1/4" x 5 1/2"
\$18



NK4-7
4 1/2" x 4 3/4" x 7 1/2"
\$24



NK4-9
7 1/2" x 7" x 9"
\$33



NK4-12
8 1/2" x 8" x 12"
\$36

SERIES 5



NK5-6
5 1/2" x 4" x 6"
\$22



NK5-7
7 1/2" x 7" x 7 1/2"
\$27



NK5-9
8" x 7" x 9"
\$30

SERIES 6



NK6-5
5 1/2" x 6 1/2" x 5 1/2"
\$23



NK6-7
7 1/2" x 7 1/2" x 7"
\$30

SERIES 7



NK7-10
5 1/2" x 5 1/2" x 11 1/4"
\$0

SERIES 8



NK8-9
8" x 6 1/4" x 9 3/4"
\$32

SERIES 9



NK9-3 (SNK1T-3)
6 3/8" x 6 1/2" x 6 1/4"
\$25

SERIES 10



NK10-3
5 1/4" x 5 1/4" x 5"
\$25



NK11-6
3 1/2" x 2 3/4" x 6"
\$27



NK11-8
3 1/2" x 2 3/4" x 8"
\$24



NK11-11
3 1/2" x 2 3/4" x 11"
\$30



NK12-4
4 3/4" x 3 3/4" x 4 3/4"
\$20



NK12-6
4 3/4" x 3 3/4" x 6 3/4"
\$21



NK12-8
4 3/4" x 3 3/4" x 8 3/4"
\$24



NK12-10
4 3/4" x 3 3/4" x 10 3/4"
\$27



NK13-6
6 3/4" x 6 3/4" x 6 1/2"
\$32



NK13-8
6 3/4" x 6 3/4" x 8 1/2"
\$35



NK13-10
6 3/4" x 6 3/4" x 10 1/2"
\$39



NK13-12
6 3/4" x 6 3/4" x 12 1/2"
\$42



NK13-14
6 3/4" x 6 3/4" x 14 1/2"
\$48



NK13-16
6 3/4" x 6 3/4" x 16 1/2"
\$54



SNK1-3
6 1/4" x 6 3/4" x 3"
\$12



SNK1-4
7 3/4" x 8" x 4"
\$16



SNK1-5
9" x 9 1/4" x 5"
\$0



SNK1C-3
6 1/4" x 6 3/4" x 3"
\$17



SNK1C-4
6 1/4" x 6 3/4" x 3"
\$0



SNK1C-5
9" x 9 1/4" x 5"
\$0

SERIES SNK2



SNK2-2
4" x 4 1/4" x 1 7/8"
\$8



SNK2-3
5" x 5 1/4" x 2 7/8"
\$0



SNK2C-2
4" x 4 1/4" x 1 7/8"
\$10



SNK2C-3
5" x 5 1/4" x 2 7/8"
\$0

SERIES SNK3



SNK3-2
2 1/2" x 4" x 2 1/2"
\$6



SNK3C-2
2 1/2" x 4" x 2 1/2"
\$8



SNK4-4
7" x 6 1/2" x 4 1/2"
\$15



NK5-4
7" x 6 1/2" x 4"
\$15

SERIES SNK4

SERIES SNK5

SERIES NK1

SERIES NK6



NK1-7NT
5 3/4" x 7 1/2" x 3 1/8"
\$0



NK1-9NT
7 1/4" x 9" x 3 7/8"
\$0



NK6-5NT
5" x 7" x 2 3/8"
\$0



NK6-7NT
7" x 9 1/4" x 2 7/8"
\$0

SERIES ORO-LITE



9416
2" x 2" x 2 3/8"
\$4.25



9416A
3 3/4" x 3 1/4" x 5 1/8"
\$9



9416B
5 1/8" x 4 1/2" x 6"
\$12



9416C
6 1/2" x 5" x 8"
\$15

SERIES REELWOOD



9416G
7 1/2" x 7" x 12"
\$20



9416H
3 3/4" x 3 1/4" x 5 1/8"
\$15



9416Q
5 1/8" x 4 1/2" x 6"
\$18



9416K
6 1/2" x 5" x 8"
\$18

SERIES ROPE



9416M
7 1/2" x 7" x 12"
\$26



9416D
3 3/4" x 3 1/4" x 5 1/8"
\$10



9416E
5 1/8" x 4 1/2" x 6"
\$19



9416F
6 1/2" x 5" x 8"
\$19



9416L
7 1/2" x 7" x 12"
\$27

Customize your Oro-lite neckform with the option to add a cap, base and rope. Request special finishes in Reelwood, Soft Touch, and Lacquer.

Cap.....\$3
Base.....\$3
Rope.....\$1

Showcase Elements

SINGLE JEWELRY STAND



SJS1N-2 \$5
2" x 2 1/4" x 1 1/2"

SJS1N-3 \$6
2" x 3" x 1 1/2"

SJS1N-4 \$7
2" x 4" x 1 1/2"

SJS1E-2**\$5
2" x 2 1/4" x 1 1/2"

SJS1E-3**\$6
2" x 3" x 1 1/2"

SJS1E-4**\$7
2" x 4" x 1 1/2"

EARRING SINGLE STAND



ESS1-1 \$5
2 1/2"

ESS1-2 \$5.50
3"

ESS1-3 \$6.00
3 1/2"

ESS1-4 \$6.50
4"

ESS1-5 \$7
4 1/2"

ESS2-1 \$5.00
ESS2-2 \$5.50
ESS2-3 \$6.00
ESS2-4 \$6.50
ESS2-5 \$7.00

JEWELRY STAND



JS7N-7 \$8
2" x 3 1/8" x 7"

JS7E-7**\$8
2" x 3 1/8" x 7"

JS5N-5 \$7
2" x 3 1/4" x 5"

JS5E-5**\$7
2" x 3 1/4" x 5"

SUV5P-1 \$8
2 1/4" x 1 3/4" x 5 1/2"

FWES1-5 \$7
4 3/8" x 2 3/8" x 4 3/4"

**ALSO AVAILABLE FOR PENDANTS

FABRIC WRAPPED TRIANGLE



FWTC-2 \$8
3 1/2" x 3 1/4" x 1 5/8"



FWTE-1 \$3
1 1/2" x 1 3/4" x 1 1/4"



FWTN-1 \$3
1 1/2" x 1 3/4" x 1 1/4"



FWTP-1 \$3
1 1/2" x 1 3/4" x 1 1/4"



FWTR-1 \$4
1 1/2" x 1 3/4" x 1 1/4"

FABRIC WRAPPED TRIANGLE STAND STYLE 3



FWT1EW-3 \$5
2" x 1 1/2" x 3"



FWT1N-3 \$5
2" x 1 1/2" x 3"



FWT1E-3 \$5
2" x 1 1/2" x 3"



FWT1P-3 \$5
2" x 1 1/2" x 3"

FABRIC WRAPPED TRIANGLE STAND STYLE 4



FWT1EW-4 \$6
2 1/2" x 1 5/8" x 3 3/8"



FWT1N-4 \$6
2 1/2" x 1 5/8" x 3 3/8"



FWT1E-4 \$6
2 1/2" x 1 5/8" x 3 3/8"



FWT1P-4 \$6
2 1/2" x 1 5/8" x 3 3/8"

EARRING, RING, PENDANT STANDS



SUV1E-1 \$5
2 1/2" x 1 1/2" x 3 1/4"



SUV1H-1 \$5
2 1/2" x 1 1/2" x 3 1/4"



SUV1P-1 \$5
2 1/2" x 1 1/2" x 3 1/4"



SUV1N-1 \$5
2 1/2" x 1 1/2" x 3 1/4"

EARRING STAND



SUV-3E \$8
2" X 3 1/8" X 7"



SUV-4E \$8
2 1/4" X 1 3/4" X 4 1/2"



SUV-2E \$8
2 1/4" X 1 3/4" X 4 1/2"



SUV-4P \$8
2 1/4" X 1 3/4" X 4 1/2"



SUV-2P \$8
2 1/4" X 1 3/4" X 4 1/2"

BANGLE PILLOW



\$5
FWBP-1
2 3/4" x 3 1/4"



\$9
FWBP-2
2 3/4" x 6 1/2"



\$9
FWBP-3
3" x 2 1/2"

**BANGLE PILLOWS PLUS \$1 WITH MAGNETS



FWBF-1 \$5
3 1/8" x 4 1/8" x 3"



FWBFC-1 \$7
3 1/8" x 4 1/8" x 3"



FWBF-2 \$6
4 1/8" x 4 1/8" x 3"



FWBF-3 \$6
2 7/8" 2 2/4" x 3"

JEWELRY PORTFOLIO



**LINKS FOR EARRINGS, RINGS AND PENDANTS

JP5HL \$40
1/4 Size



BANGLE ROLL



BANGLE HOLDERS



FWBT-6
6" x 2 1/4" x 2 1/4" \$14



BTH-1
SMALL BANGLE HOLDER



BF6
6"



\$42

BTH-2
SMALL BANGLE HOLDER



\$60

BF12
12"

**PLUS \$1 FOR EVERY ADDED 1"

EARRING / PENDANT RAMP

**AVAILABLE FOR ARRANGEMENTS BETWEEN 1 - 8 EARRINGS OR PENDANTS



FWBR1-3E \$10
1 3/4" x 8" x 1 5/8"

FWBR1-3P \$10
1 3/4" x 8" x 1 5/8"

FWBR1-4E \$10
1 3/4" x 8" x 1 5/8"

FWBR1-4P \$10
1 3/4" x 8" x 1 5/8"

FWBR1-7E \$10
1 3/4" x 8" x 1 5/8"

SINGLE BRACELET STANDS



FWBR1 \$10
1 3/4" x 8" x 1 5/8"

W150CA \$14

BR2/W150C \$15
8" x 2" x 1 3/8"

RBR2/4023 \$13
8" x 2" x 1 3/8"

**AVAILABLE IN ORO-LITE

**RW/FW

BRACELET RAMP CRESCENT MOON

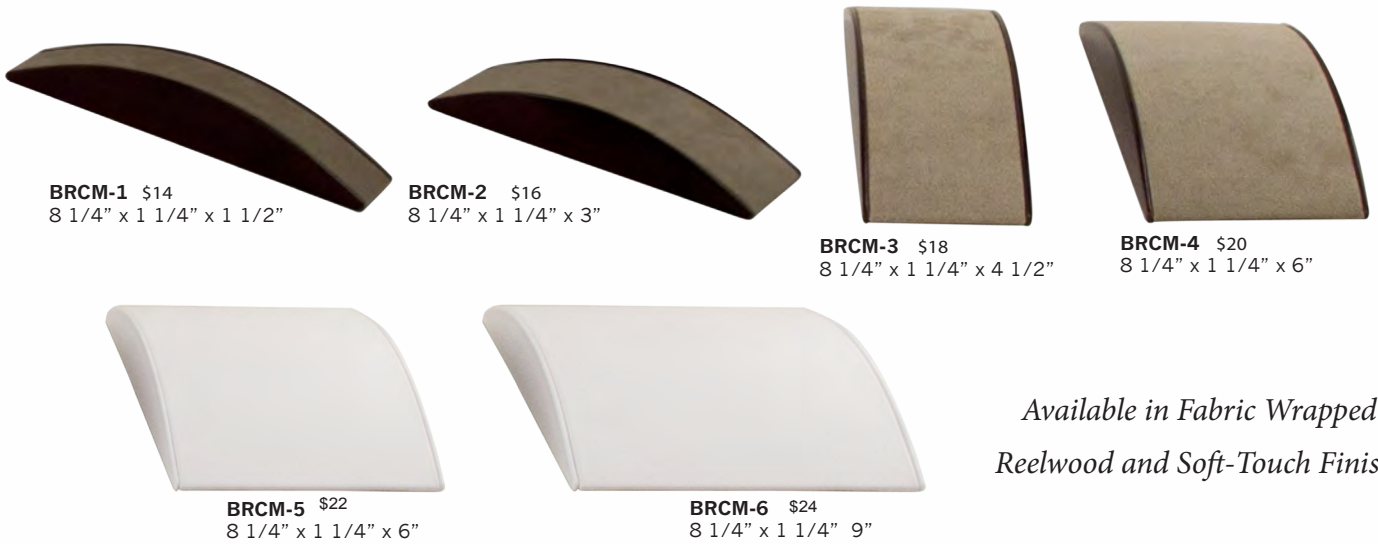

BRCM-1 \$14
8 1/4" x 1 1/4" x 1 1/2"

BRCM-2 \$16
8 1/4" x 1 1/4" x 3"

BRCM-3 \$18
8 1/4" x 1 1/4" x 4 1/2"

BRCM-4 \$20
8 1/4" x 1 1/4" x 6"

BRCM-5 \$22
8 1/4" x 1 1/4" x 6"

BRCM-6 \$24
8 1/4" x 1 1/4" x 9"

*Available in Fabric Wrapped ,
Reelwood and Soft-Touch Finishes*

BRACELET RAMP HALF MOON

Wider Options:



BRHM-1 \$14
5 3/8" x 2" x 3/4"

BRHM-2 \$16
5 3/8" x 3 5/8" x 3/4"

BRHM-3 \$18
5 3/8" x 5 1/4" x 3/4"

- BRHM-4** \$20
- BRHM-5** \$22
- BRHM-6** \$24

*Available in Fabric Wrapped ,
Reelwood and Soft-Touch Finishes*

ORO-LITE ELEMENTS WITH WOOD BASE

LARGE EARRING STAND



W6002-E2 \$14/21
9 3/4" x 3 1/2" x 2"



W6002-E1 \$9/13
5" x 2" x 2"



W6002-R1 \$8/12
2" x 3 1/2" x 2"



W6002-ET4 \$8/12
2" x 4 1/2" x 2"



W6002-ET5 \$8/12
2" x 5" x 2"



W156BB \$6/8
2 1/2" x 3" x 2 1/2"



W150B \$6/8
2 1/2" x 4 1/2" x 2 1/2"
**PAD ONLY \$8.00 #150B



W156W \$10/14
3 1/2" x 4 1/2" x 3 1/2"

**PAD ONLY \$8.00 #156W



W610K \$5/7
3" x 3 1/2"



E479 \$6/8
3" x 5"

HORIZONTAL BRACELET HOLDER



W610H \$8/12
2 1/8" x 4 3/8" x 1 1/2"



W610H-5P \$8/12
2 1/8" x 4 3/8" x 1 1/2"



W610H-5E \$8/12
2 1/8" x 4 3/8" x 1 1/2"

Oro-lite Color Chart



WHITE

OFF-WHITE

PEANUT

LIGHT GREY



DARK GREY



CLASSIC BRONZE



BROWN



BLACK

**MINIMUM ORDER REQUIRED FOR ORO-LITE PAD COLORS OTHER THAN WHITE, OFF-WHITE AND BLACK

**PAD #E454

VERTICAL BRACELET HOLDER



W610I \$8/12
9 3/4" x 2 1/8"

SMALL ORO-LITE ELEMENTS WITH WOOD BASE



WR192 \$6
1 3/4" x 1 1/2" x 1 1/4"



WR193 \$6
1 3/4" x 1 1/2" x 1 1/4"



WR206 \$6
1 3/4" x 1 1/2" x 1 1/4"



DOUBLE RING
W610A



WE438 \$6
1 3/4" x 1 1/2" x 1 1/4"



WC165 \$6
1 3/4" x 1 1/2" x 1 1/4"



WP347 \$6
1 3/4" x 1 1/2" x 1 1/4"



CHAIN BACK



WP346 \$6
1 3/4" x 1 1/2" x 1 1/4"



WP366 \$6
1 3/4" x 1 1/2" x 1 1/4"



WP365 \$6
1 3/4" x 1 1/2" x 1 1/4"

MEDIUM ORO-LITE ELEMENTS WITH WOOD BASE



WE439 \$6
1 3/4" x 2" x 1 1/4"



WC196 \$6
1 3/4" x 2" x 1 1/4"



WE440 \$6
1 3/4" x 2" x 1 1/4"



WP358 \$6
1 3/4" x 2" x 1 1/4"

**W610J

EARRING / PENDANT STAND



RWET1-275 \$7
2" x 2 3/4" x 1 1/2"



RWEPI-275
2" x 2 3/4" x 1 1/2"
\$7



RWPT1-275 \$7
2" x 2 3/4" x 1 1/2"

LARGE ORO-LITE ELEMENTS WITH WOOD BASE



WP358 \$8
2 1/4" x 3" x 1 3/4"



WE455 \$8
2 1/4" x 3" x 1 3/4"
**W610E



WP375 \$8
2 1/4" x 3" x 1 3/4"
**W610F



RWET1-400 \$7
2" x 4" x 1 1/2"



RWPT1-400 \$7
2" x 4" x 1 1/2"



RWEPI-400 \$7
2" x 4" x 1 1/2"

SMALL ORO-LITE ELEMENTS WITH MAGNET



412 \$1.25
STUD EARRING PAIR
1 1/4" X 1 1/4" X 1/4"



E429 EARRING
TREE \$1.25
1 1/4" X 1 1/4" X 1/4"



E414 EARRING
TREE \$1.25
1 1/4" X 1 1/4" X 1/4"



E437 Z-LOCK WITH CHAIN
BACK \$1.25
1 1/4" X 1 1/4" X 1/4"



R195 PENDANT AND CHAIN
1 1/4" X 1 1/4" X 1/4"
\$1.25



440 HUGGY \$1.25
1 1/4" X 1 1/4" X 1/4"



E437 Z-LOCK \$1.25
1 1/4" X 1 1/4" X 1/4"



E437 CHAIN \$1.25
1 1/4" X 1 1/4" X 1/4"



R195 RING \$1.25
1 1/4" X 1 1/4" X 1/4"



R196 RING \$1.25
1 1/4" X 1 1/4" X 1/4"

MEDIUM ORO-LITE ELEMENTS WITH MAGNET



E441 HUGGY
EARRING
1 3/4" X 2" X 1 1/4"
\$1.25



P358 PENDANT
WITH CHAIN
1 3/4" X 2" X 1 1/4"
\$1.25



E442 STUD
EARRING PAIR
1 3/4" X 2" X 1 1/4"
\$1.25



E411 EARRING TREE
1 3/4" X 1 3/4" X 1/4"
\$1.25

E477 EARRING TREE
3" X 3 3/4" X 1/4"
\$3.50

ORO-LITE ELEMENTS



9403 BRACELET STAND
1 3/4" X 2" X 1 1/4"
\$5.00



9404 OBLONG
1 3/4" X 2" X 1 1/4"
\$3.00



9405 RECTANGLE
1 3/4" X 2" X 1 1/4"
\$3.00



9406 HEXAGON
1 3/4" X 2" X 1 1/4"
\$3.00



9407 TRIANGLE
1 3/4" X 2" X 1 1/4"
\$3.00



9408 OVAL
1 3/4" X 2" X 1 1/4"
\$3.00

RING FINGERS



FWRFF-1 \$6
1 1/2" x 1 3/4" x 2 3/4"



FWRFF-2 \$6
1 1/2" x 1 3/4" x 2 3/8"



FWRFF-3 \$6
2 1/8" x 2 1/4" x 2 1/8"

**ITEM #RFFM ONLY STANDS ON MAGNETIC BASE.

RING COINS



FWRC-1 \$1
1 1/8" x 1 5/8"



FWRC-2 \$1
1 1/8" x 1 5/8"



FWRC-3 \$1.50
1 1/8" x 1 5/8"



RFFM \$5
3/4" x 2 1/2" x 7/8"

RING LINKS



RLH1 \$12
1 1/2" x 1 3/4" x 2 3/8"



RLV1 \$12
1 1/2" x 1 3/4" x 2 3/8"

FABRIC WRAPPED SQUARE COLUMN - STYLE 1

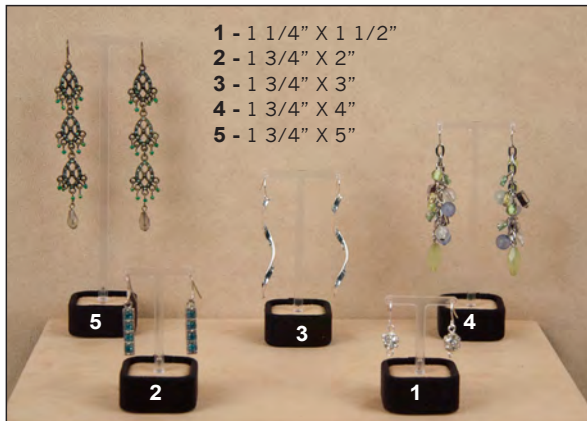

All earring stands can be fabric wrapped



FWSC-1 \$5.00
1 3/8" x 1 3/8" x 3/4"



FWSC-2 \$5.50
1 3/8" x 1 3/8" x 1 1/2"



FWSC-3 \$6.00
1 3/8" x 1 3/8" x 2 1/4"



FWSC-4 \$6.50
1 3/8" x 1 3/8" x 3"



FWSC-5 \$7.00
1 3/8" x 1 3/8" x 3 3/4"

Magnet can be added to hold the pieces in place



LADIES' HORIZONTAL WATCH CUFF



INVISIBLE RING CLIP



LADIES' VERTICAL WATCH CUFF



U CLIP



MENS' VERTICAL WATCH CUFF

FABRIC WRAPPED SQUARE COLUMN - STYLE 2



Metal Ring Clip & Double Slot Available. Metal Ring Clip can also be used for Bangles, and hides the tag



Designed to line up perfectly behind one another to create a single unit



FWSC2-1 \$5.00
1 1/2" x 1 1/2" x 1 1/2"

FWSC2-2 \$5.50
1 1/2" x 1 1/2" x 2"

FWSC2-3 \$6.00
1 1/2" x 1 1/2" x 2 5/8"

FWSC2-4 \$6.50
1 1/2" x 1 1/2" x 3 1/8"

FWSC2-5 \$7.00
1 1/2" x 1 1/2" x 3 3/4"

FWSC2-6 \$7.50
1 1/2" x 1 1/2" x 4 3/8"

FWSC2-7 \$8.00
1 1/2" x 1 1/2" x 5"

**PLUS \$1 WITH MAGNETS ** COLUMNS FOR RINGS SLOTS & METAL RING CLIP MECHANISM ONLY

FABRIC WRAPPED SQUARE COLUMN - STYLE 2



FWROC-1 \$11.00
1 1/2" x 1 3/4" x 1 1/2"



FWROC-2 \$11.00
1 1/2" x 1 3/4" x 2"



FWROC-4 \$11.00
1 1/2" x 1 3/4" x 3"



FWROC-5 \$11.00
1 1/2" x 1 3/4" x 3 1/2"

**ALSO AVAILABLE FWROC-3 1 1/2" x 1 3/4" x 2 1/2"

**PLUS \$1 WITH MAGNETS ** COLUMNS FOR RINGS SLOTS & METAL RING CLIP MECHANISM ONLY

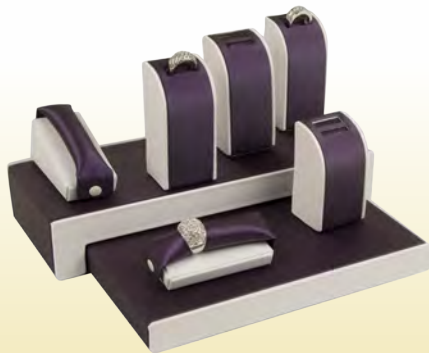

All columns can be magnetized to hold elements in place on its showcase base

FABRIC WRAPPED CIRCLE COLUMN

Circle Columns are also available with Reelwood Bases



**PLUS \$3.00 FOR WOOD BASE

TOP PADS FOR CIRCLE COLUMNS



P337 SLIDE



R189 RING CLIP



P354 PLAIN PAD WITH CHAIN



LR101 1 SLOT



LR102 2 SLOTS



R188 RING CLIP LEATHERETTE



E417 STUD



E418 FLAP



P336 PENDANT



R179 FINGER



FWMRC METAL RING CLIP



E479 STUD



E480 PENDANTS



P387 PLAIN PAD WITH CHAIN



RCLCK RING CLIK



W151B SHELL SHAPE
6 3/4" X 4 3/4"
\$27.00



W151C RECTANGULAR SHAPE
6 3/4" X 4 3/4"
\$27.00



W151A RECTANGULAR SHAPE
6 3/4" X 6 1/4"
\$36.00



W151 SHELL SHAPE
7 1/4" X 6"
\$36.00

ANGLED RAMP / AB1



AB1-5R
2 1/4" x 7 3/4" x 2 3/4"
\$21



AB1-6R
2 1/4" x 7 3/4" x 2 3/4"
\$21

ANGLED RAMP / AB2



FWABR2-1E
1 3/4" x 2" x 1 1/4"
\$12



FWABR2-1N
1 3/4" x 2" x 1 1/4"
\$12



FWABR2-1P
1 3/4" x 2" x 1 1/4"
\$12

FABRIC WRAPPED WITH PADS



FW4TH2 CIRCLE PADS
4" x 3 1/4" x 1 3/8"
\$12



FW5TH3 CIRCLE PADS
6 1/4" x 4 3/4" x 1 3/8"
\$18



FW8TH7 CIRCLE PADS
8 1/4" x 5 3/4" x 1 5/8"
\$21



FWQH7 SQUARE PADS
9 1/4" x 4 1/8" x 2 1/4"
\$18

TIFFANY RADIANT



TR40LG
4 3/4" x 6 1/2" x 2 1/4"
\$32



TR5RG
4 3/4" x 6 1/2" x 2 1/4"
\$32



TR9R
4 3/4" x 6 1/2" x 2 1/4"
\$32



TR8RG
4 3/4" x 6 1/2" x 2 1/4"
\$36



TR10RG
5 3/4" x 6 1/2" x 2 1/4"
\$36

NEW CONCEPTS



3FWSC2
3 1/2" x 6 1/2"
\$24



5FWSC2
3 1/2" x 6 1/2"
\$24



5RFF
8 1/4" x 3 1/2"
\$25



RFFG
5" x 3 1/4"
\$12



SUH5P-1
4 3/4" x 1 1/4" x 1 3/4"
\$12



SUH5P-2
4 3/4" x 1 1/4" x 2 3/4"
\$12



SUV-8P
8 1/2" x 1 1/2" x 2 3/4"
\$12

EARRING, RING, PENDANT STANDS



SEA15R \$22
8 1/4" x 7" x 2 1/8"



SEA25R \$22
8 1/4" x 7" x 2 1/8"



SEA10E \$22
8 1/4" x 7" x 2 1/8"



SEA25E \$22
8 1/4" x 7" x 2 1/8"

BRACELET AND CHAIN T-BAR STAND



W156O
5" x 3 3/4"
\$11.50



W156Q
8 1/2" x 5 1/2"
\$14.00



W156P
6 1/2" x 6"
\$16.00



W156Y
8 1/2" x 10 1/2"
\$16.00

ACCESSORIES

Velcro Straps

- #9701 15" Velcro Strap - \$1.50
- #9702 24" Velcro Strap - \$2.00
- #9703 6" Velcro Strap - \$2.50
- #9704 48" Velcro Strap - \$3.00

Available in black or white.



Rubber O-Rings



Angling Easels

- #9300 2" \$1.00
- #9300A 1³/₁₆" \$1.00
- #9300B 3³/₄" \$1.00

Available in black or white.



Plugs

- #9201 Post Plug \$0.03
- #9202 Rectangular Post Plug \$0.03
- #9203 Open Hoop Plug \$0.03
- #9204 Closed Hoop Plug \$0.03



Angling Easels

- #9315 4¹/₈" x 3¹/₂" \$ 2.00
- #9310 5³/₈" x 3¹/₂" \$ 2.50
- #9316 9" x 5" \$ 4.50
- #9311 5³/₈" x 5³/₈" \$ 3.00
- #9312 5³/₈" x 7¹/₄" \$ 3.50
- #9313 7" x 7¹/₄" \$ 4.00
- #9314 7⁷/₈" x 10⁵/₈" \$ 4.50



*Rope tray easels
See page 151*

[CLICK HERE FOR
TABLE OF CONTENTS](#)

Crystal Showcases



Classical Collection



- | | | | | | |
|---|------------|-----------------------------|---|-----------|---------------------------|
| A | #CB032-H22 | 8 Piece Hexagon Shaped Base | F | #CPI-50 | Pineapple Display |
| B | #CBD | Birds on a Branch Display | G | #CRH009 | Pentagon Ring Holder |
| C | #CF-M04-L | Iceberg Ring Pedestal | H | #CW0-006L | Watch or Bracelet Display |
| D | #CF-F06-L | Pacific Ring Pedestal | I | #CBL005-L | Dual Curve Bracelet Ramp |
| E | #CN008-M | Sculptured Neckform | | | |



European Collection

- | | | |
|---|------------|------------------------------------|
| A | #CBL005-L | Dual Curve Bracelet Ramp |
| B | #CR006-H15 | 3 Piece Rounded Square Shaped Base |
| C | #CN008-L | Sculptured Neckform |
| D | #CB025 | Shallow Diamond Ring Display |
| E | #CN008-L | Sculptured Neckform |
| | #CF-M04-L | Iceberg Ring Pedestal |

Royal Collection

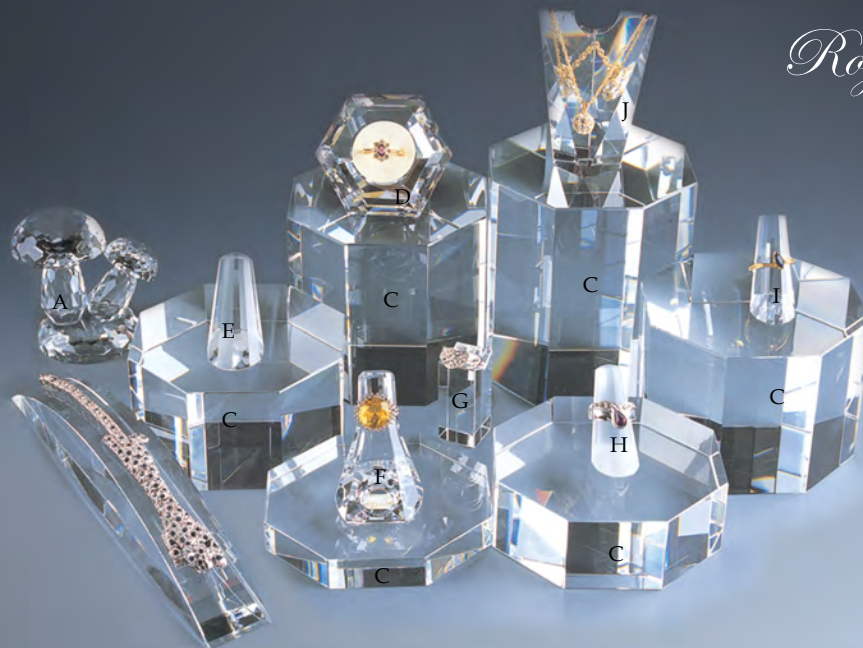

- | | | | | | |
|---|------------|-----------------------------|---|-----------|-------------------------|
| A | #CDC012 | Mushroom Decorative Display | F | #CF-F08-L | Ballerina Ring Pedestal |
| B | #CBL002-L | Half Oval Bracelet Ramp | G | #CRV-31 | V-Cut Column |
| C | #CB036-H15 | 6 Piece Octagon Shaped Base | H | #CF-M03-L | Everest Ring Pedestal |
| D | #CRH014 | Hexagon Ring Holder | I | #CF-M04-L | Iceberg Ring Pedestal |
| E | #CF-F06-L | Pacific Ring Pedestal | J | #CN008-M | Sculptured Neckform |

Symphony Collection



- | | | |
|---|------------|------------------------------|
| A | #CB035-H15 | 6 Piece Pentagon Shaped Base |
| B | #CN008-M | Sculptured Neckform |
| C | #CF-F08-L | Ballerina Ring Pedestal |
| D | #CB025 | Shallow Diamond Ring Display |
| E | #CRV-31 | V-Cut Column |

Exquisite Collection



- | | | | | | |
|---|-----------|-------------------------|---|------------|------------------------------|
| A | #CRV-31 | V-Cut Column | F | #CN-005-S | Curved Top Neckform |
| B | #CRH001-6 | Round Ring Holder | G | #CBL003-L | Multi-Curve Bracelet Ramp |
| C | #CF-M04-L | Iceberg Ring Pedestal | H | #CDC012 | Mushroom Decorative Display |
| D | #CF-F06-L | Pacific Ring Pedestal | I | #CB037-H15 | 6 Piece Triangle Shaped Base |
| E | #CF-F08-L | Ballerina Ring Pedestal | | | |

Museum Collection



- | | | | | | |
|---|-------------|------------------------------------|---|----------|---------------------------|
| A | #CR005-H38 | 6 Piece Rounded Square Shaped Base | F | #CN008-L | Sculptured Neckform |
| B | #CBL004-L | Vertical Bracelet Ramp | G | #CN009-L | Cylinder Necklace Display |
| C | #CER002-S60 | Earring Display Square | H | #CRH014 | Hexagon Ring Display |
| D | #CF-M04-L | Iceberg Ring Pedestal | | | |
| E | #CF-F08-L | Ballerina Ring Pedestal | | | |

Milano Collection



- A #AWDB1/DB2 Base and Back Piece
- B #AWDP1 Small Column with Watch Stand
- C #AWDP2 Big Column with Watch Stand
- D #FWBP-1 Bracelet Pillow - Style 1
- E #FWRFF-1 Ringer Finger - Style 1

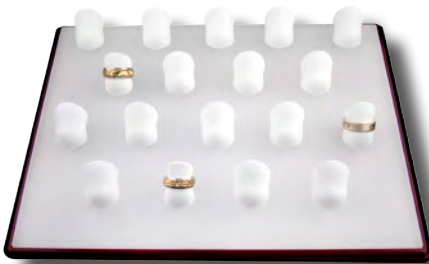

#WAC010
8 1/2" x 11" x 1/2"
18 Magnetic Pads



#WAC011
8 1/2" x 11" x 1/2"
36 Magnetic Pads



#WAC012
8 1/2" x 11" x 1/2"
Television display with 12 Magnetic Pads



W128
6 1/2" x 5"
oval - with glass, 6 columns and 2 strip slots



W127
8" x 6"
oval - 2 levels with glass, 6 columns and 2 strip slots



W129
8 1/2" x 6"
diamond - 2 levels, 3 columns and glass logo



glass LED display
shown with reel wood base



#WAC001
7 1/2" x 5 1/4" x 1/2"
6 Magnetic Pads



#WAC004
3 3/4" x 6 3/4" x 1/2"
6 Magnetic Pads



#AC10
7" x 3 3/4" x 3/4"
6 Magnetic Pads



#WAC005
8 1/2" x 4 1/2" x 1/2"
7 Magnetic Pads



#WAC006
7" x 4" x 1/2"
6 Magnetic Pads



#WAC006
7" x 4" x 1/2"
6 Magnetic Pads



#WAC002
6" x 6" x 1/2"
6 Magnetic Pads



#WAC003
6" x 6" x 1/2"
9 Magnetic Pads



#WAC009
7" x 7" x 1/2"
10 Magnetic Pads



#WAC008
9" x 5" x 1/2"
8 Magnetic Pads

[CLICK HERE FOR
TABLE OF CONTENTS](#)

Crystal Out™



MUSEUM QUALITY MASTERPIECES
FOR JEWELRY DISPLAY

Gradia corp

DIAMOND & CUT EARRINGS & PENDANT COLLECTION

Our jewelry holders have been specially designed to highlight the elegance of your jewelry. Display your earrings without having to remove the backs. Display your pendants with or without a chain.

ITEM #	DESCRIPTION
A	CHH60R HEART RING
B	CHH60E HEART EARRING
C	CHH60P HEART PENDANT
D	CHH70N HEART NECKLACE
E	CRH70R RECTANGLE RING
F	CRH70E RECTANGLE EARRING
G	CRH70P RECTANGLE PENDANT
H	CRH70N RECTANGLE NECKLACE
I	CSH60R SQUARE RING
J	CSH60RE SQUARE EARRING
K	CSH60P SQUARE PENDANT
L	CSH60N SQUARE NECKLACE
M	CD5-P PENDANT NECK
N	CD5-PE PENDANT & EARRING
O	CD5-N NECKLACE
P	CD5-NE EARRING AND NECKLACE

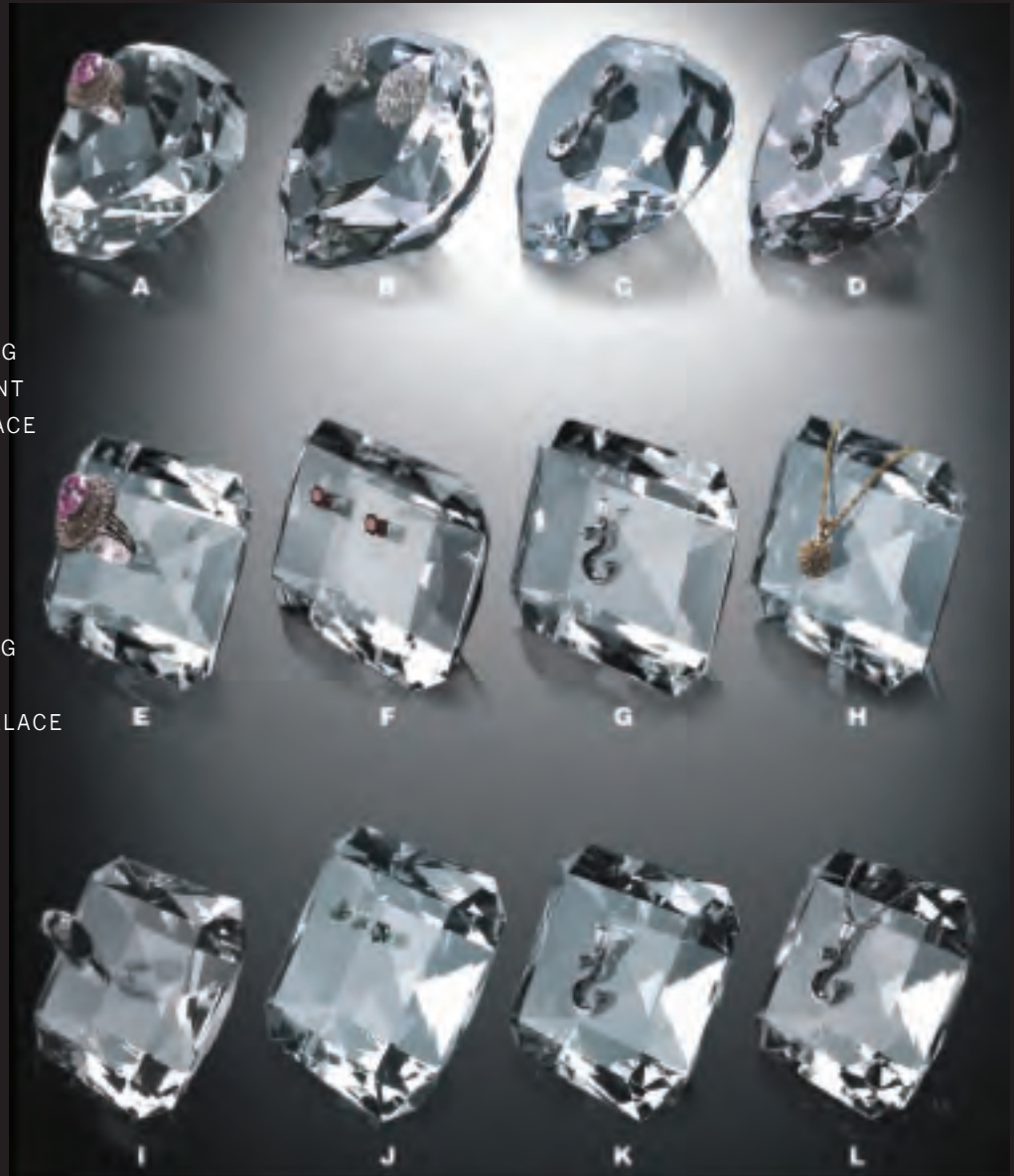

EARRING & PENDANT COLLECTION

Using our variety of patented earring and pendant holders you can draw the attention of customers to the elegance of your jewelry.



- | | | |
|---|------------|------------------|
| A | CER001-H30 | OCTAGON COLUMN |
| B | CER002-560 | ANGLED RECTANGLE |
| C | CER003-T80 | VERTICAL PYRAMID |
| D | CER004-H80 | MOON |
| E | CER005-H90 | EARRING TREE |
| F | CPD001 | BUST PENDANT |
| G | CPD003 | CURVE TOP |
| H | CPD004 | ANGLED-CUT |
| I | CPD006 | PENTAGON-CUT |
| J | CPD007 | HEART |
| K | CPD008 | SQUARE FACETED |



NECKLACE COLLECTION

Available in matte or clear finish, these necklace displays make your fine chains look spectacular. Mirror backing may be added for a more substantial effect.

- A CN012-5 VERTICAL RECTANGLE
- B CN001-5 BUST NECKLACE
- C CN005-5 CURVED TOP
- D CN008-5 SCULPTURED
- E CN009-5 CYLINDER



Riser Collection

Use our different sized angled risers to add depth and dimension to your showcase.

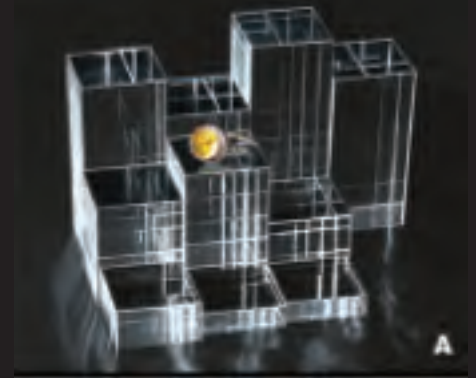

- A CB033-S13 SQUARE RISERS
- B CRH002-A40 APPLE RISERS
- C CRH003-P40 CUT OVAL
- D CB034-H15 HEXAGON DIAMOND
- E CRH004-40 CIRCULAR FACETED
- F CB032-H22 LARGE HEXAGON
- G CRS001-S/M/L ARCHED RISERS
- H CB031-H13 SMALL HEXAGON
- I CRS002-H25 SQUARE GEM RISERS
- J CRS003-H25 ROUND GEM RISERS

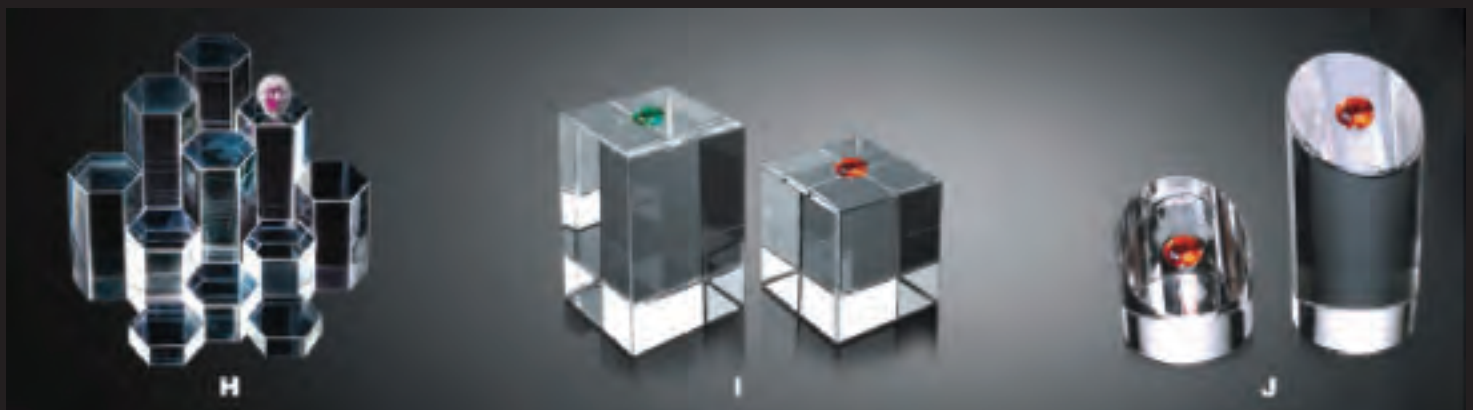

Diamond Plaques

The compliment to any diamond showcase. A logo or message may be etched onto the flat surface of the diamond.



A	CD010	DIAMOND PLAQUE #10
B	CD009	DIAMOND PLAQUE #9
C	CD008	DIAMOND PLAQUE #8
D	CD007	DIAMOND PLAQUE #7
E	CD006	DIAMOND PLAQUE #6
F	CD005	DIAMOND PLAQUE #5
G	CD004	DIAMOND PLAQUE #4
H	CD003	DIAMOND PLAQUE #3
I	CD002	DIAMOND PLAQUE #2
J	CD001	DIAMOND PLAQUE #1
K	CB024	CUT BOTTOM DIAMOND
L	CB025	SHALLOW DIAMOND
M	CB027	SCOOP DIAMOND



K



L



M

Diamond-Cut Ring Collection

Showcase your rings in a coherent and elegant manner.

Our wide selection of diamond cut ring pedestals makes it possible for you to choose the shape that best complements the cut of any gemstone.



A	CHH-60RH	HEART DIAMOND
B	CRH001-60	ROUND DIAMOND
C	CRH005	TRIANGULAR DIAMOND
D	CRH006	SQUARE DIAMOND
E	CRH007	RECTANGLE DIAMOND
F	CRH008	OVAL DIAMOND
G	CRH009	PENTAGON-1 BEVEL
H	CRH010	OCTAGON DIAMOND
I	CRH011	PENTAGON-2 BEVEL
J	CRH012	CIRCULAR DIAMOND
K	CRH013	HALF CIRCLE
L	CRH014	HEXAGON DIAMOND

Ring Bases

Use our universal bases to create your own unique look and feel. Mount our ring fingers, show on opposite page or have a logo or customized message etched into the base.



- A CB008 PLACID
- B CB018 TEAR DROP
- C CB021 ROUNDED TRIANGLE
- D CB020 CIRCULAR
- E CB022 ROUNDED SQUARE
- F CB013 HEXAGONAL
- G CB023 FACETED HEXAGON
- H CB017 5 SIDES DIAMOND
- I CB011 FACETED TRIANGLE
- J CB012 4 SIDES DIAMOND
- K CB004-1 1 FINGER AND BASE
- L CB004-2 2 FINGERS & BASE
- M CB004-6 6 FINGERS & BASE
- N CB005-3

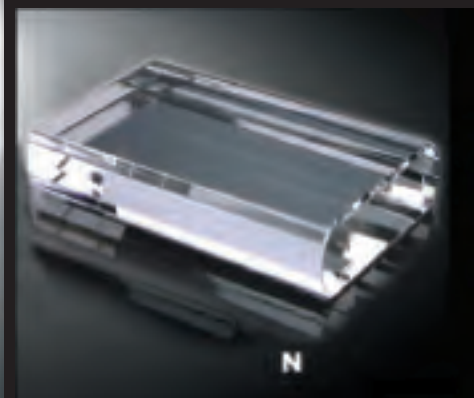

Ring Pedestal

Our wide selection of ring pedestals offer you the ability to create a variety of customized layout designs,

SELF STANDING PEDESTALS

Use our self-standing ring pedestals to display your finest pieces in any layout you please.



- | | | |
|---|----------|-------------------|
| A | CF-MOB-L | BALLERINA FROSTED |
| B | CF-FOB-L | BALLERINA CLEAR |
| C | CF-M02 | UNIVERSAL FROSTED |
| D | CF-F02 | UNIVERSAL CLEAR |
| E | CF-M03-L | EVEREST |
| F | CF-C03-L | PURITY |
| G | CF-M04-L | ICEBERG |
| H | CF-F06-L | PACIFIC |

MOUNTABLE PEDESTALS

Our mountable crystal fingers are ideal for designing unique and customized displays.



Crystal Plaques

These hand cut and polished plaques can be deep etched as a corporate gift or plaque.

- A CPL001 PREMIER-1
- B CPL002 ORION
- C CPL003 ORACLE
- D CPL004 MERCURY
- E CPL005 VENUS
- F CPL006 CONTOUR
- G CPL007 METROPOLITAN
- H CPL008 PRESIDENTIAL
- I CPL009 ROMA
- J CPL010 ROTUNDA
- K CPL011 LOUVRE



Bracelet & Watch Holders

Our variety of bracelet and watch holders are available in a smooth or frosted finish. Watch clips available in clear or in opaque and horizontal or vertical orientations.



A	CW0-003M	WATCH STAND	K	CWD-2H20	HEXAGON
B	CW0-001M	WATCH BRACELET	L	CWD-1D20	HALF SPHERE
C	CW0-005M	WATCH BRACELET	M	CWD-2D30	LARGE SPHERE
D	CWD-1R30	CUT-CYLINDER	N	CWD-3D40	SMALL SPHERE
E	CT-5	PYRAMID	O	CWD-2T30	LARGE TRAPEZOID
F	CWD-2R20	FACETED CYLINDER	P	CWD-1T40	SMALL TRAPEZOID
G	CWD-2530	CUT-VERTICAL RECTANGLE			
H	CWD-1530	CUT-VERTICAL DIAMOND			
I	CWD-3520	SQUARE COLUMN			
J	CWD-1H30	HEXAGON FACETED			

Bracelet & Ranch Collection

Appearing to float on a curvaceous and luminous base, these displays capture the shimmer and sheen of your best bracelets and bangles. All displays are available in matte or in clear finishes.

- | | | |
|---|----------|--------------|
| A | CBG001 | LARGE BANGLE |
| B | CBG002 | SMALL BANGLE |
| C | CBL001-L | HALF CIRCLE |
| D | CBL002-L | HALF OVAL |
| E | CBL003-L | MULTI-CURVE |
| F | CBL004-L | VERTICAL |
| G | CBL005-L | DUAL-CURVE |
| H | CBL006-L | DUAL-CURVE |

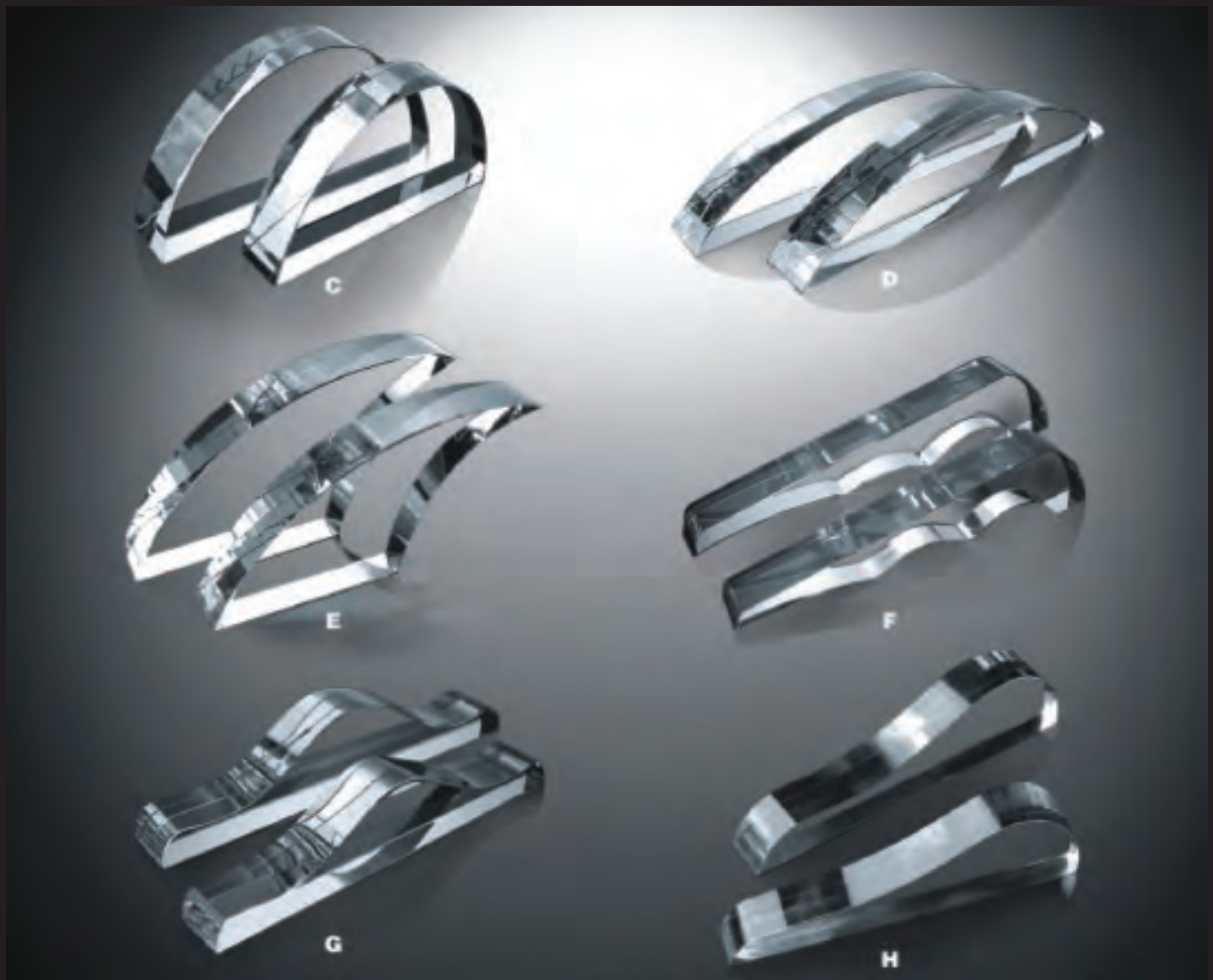

Making our Display Yours

The Ovadia Crystal Cut line offers a wide selection of alternatives for designing your custom display. Our design consultants are available to help you design a display that meets your needs.

Surface Finishes

We offer a variety of finishes for most of the products featured in the Crystal Cut line.

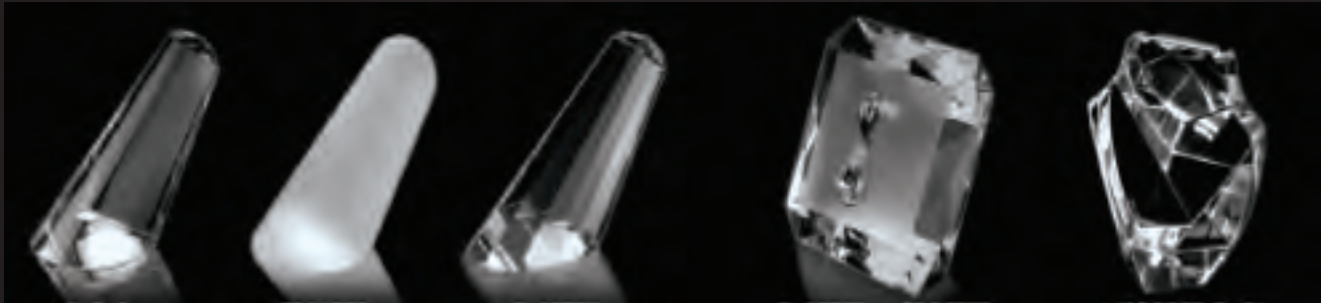

CLEAR

FROSTED

FACETED

FACETED & FROSTED

MIRRORED BACK

Custom Arrangements

Customized jewelry arrangement can be created by mounting holding devices or ring pedestals.

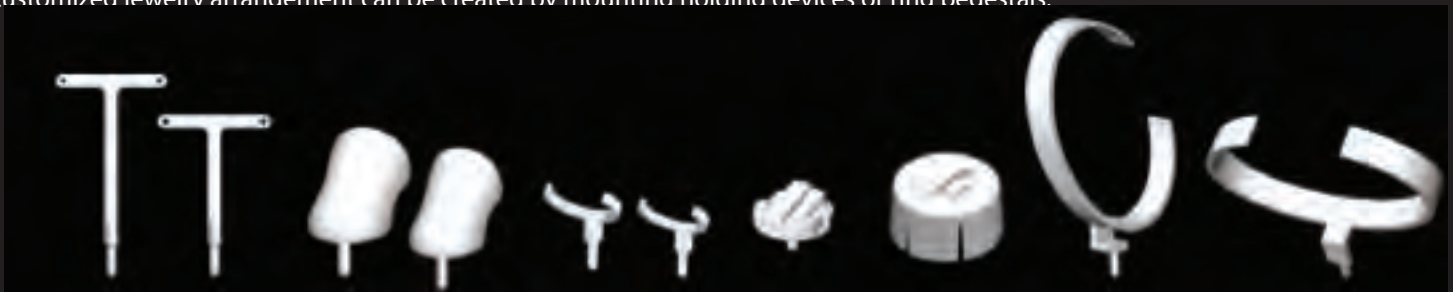

EARRING TREES

RING FINGERS

RING-CLIPS

FLOATING

PEDESTAL

VERTICAL

HORIZONTAL



MOUNTAIN RIGN PEDESTAL

HOLES DRILLED TO ACCOMODATE HOLDING CLIP

Logos

Logos or product information can be added to any of the crystal pieces, by either printing or deep-etching with Ovadia's unique technology.



[CLICK HERE FOR
TABLE OF CONTENTS](#)

TRAVELITE

MAGNETIC JEWELRY DISPLAY BOX

by *Oradia* corp



Fabric Wrapped boxes which are durable, space-saving and customizable



Custom Silkscreening & Embossing



Available with or without hinge



Clear Pocket for Information



Interleaved Fingers Save Space

Patented fingers hold Rings at the optimum angle while hiding the tag and are interchangeable

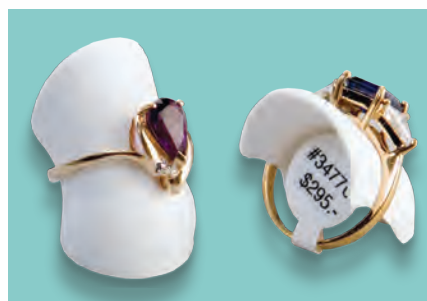

*Strong Rare-Earth Magnets securely hold opposing trays together
And can also stand alone without magnets

PETITE SIZE 3 1/4" x 6" x 1"



HINGED 8443
TWO PART 8442
 10 INTERCHANGEABLE ELEMENTS
 3 1/4" X 6" X 1 1/4"



8550 - \$33
 5 RING SLOTS
 3 1/4" X 6" X 1 1/4"



8551 - \$33
 6 RING SLOTS
 3 1/4" X 6" X 1 1/4"



8552 - \$33
 7 RING SLOTS
 3 1/4" X 6" X 1 1/4"



8553 - \$33
 8 RING SLOTS
 3 1/4" X 6" X 1 1/4"



8554 - \$33
 9 RING SLOTS
 3 1/4" X 6" X 1 1/4"



8466 - \$36
 5 RING STRIP SLOTS
 3 1/4" X 6" X 1 1/4"



8526 - \$35
 INTERCHANGEABLE PAD
 5 1/2" X 8 3/4" X 5/8"

EIGHTH SIZE 2" x 9" x 1 1/2"



8493 - \$33
 8 INTERCHANGEABLE
 2" X 9" X 1 1/2"
 ELEMENTS



8492 - \$33
 2" X 9" X 1 1/2"
 10 INTERCHANGEABLE
 ELEMENTS



8472 HINGED
8471 TWO PART
 2" X 9" X 1 1/2"
 10 INTERCHANGEABLE
 ELEMENTS



8497 - \$42
 20 INTERCHANGEABLE
 ELEMENTS
 5 1/2" X 9" X 2"

8439 HINGED - \$40/42
8434 TWO PART
 36 INTERCHANGEABLE ELEMENTS
 5" X 9" X 1 1/4"



8441 HINGED
8440 TWO PART
 54 INTERCHANGEABLE ELEMENTS
 5" X 9" X 1 1/4"

5 1/2" X 9" X 1"



8523 - \$40
8 INTERCHANGEABLE PADS
5 1/2" X 9" X 2"



8527 - \$40
8 INTERCHANGEABLE PADS
5 1/2" X 9" X 2"



8487 - \$45
8 HOOP EARRING PAIRS
5 1/2" X 9" X 2"



8456 - \$44
10 INTERCHANGEABLE PADS
5 1/2" X 9" X 2"



8447 - \$40
16 INTERCHANGEABLE PADS
5 1/2" X 9" X 2"



HINGED **8447A** - \$40
16 INTERCHANGEABLE PADS
5 1/2" X 9" X 2"



8482 - \$40
16 INTERCHANGEABLE PADS
5 1/2" X 9" X 2"



8483 - \$45
24 INTERCHANGEABLE PADS
5 1/2" X 9" X 2"



8504 - \$45
30 INTERCHANGEABLE PADS
5 1/2" X 9" X 2"



8459 2 PART / HINGED - \$45
30 INTERCHANGEABLE PADS
5 1/2" X 9" X 2"



8580 - \$42
9 RING SLOTS
5 1/2" X 9" X 2"



8581 - \$44
12 RING SLOTS
5 1/2" X 9" X 2"



8582 - \$45
14 RING SLOTS
5 1/2" X 9" X 2"



8583 - \$45
16 RING SLOTS
5 1/2" X 9" X 2"



8587 - \$46
20 RING SLOTS
5 1/2" X 9" X 2"



8584 - \$47
24 RING SLOTS
5 1/2" X 9" X 2"



8586 - \$48
30 RING SLOTS
5 1/2" X 9" X 2"



8465 - \$48
8 RING STRIP SLOTS
5 1/2" X 9" X 2"



8495 - \$46
8 RING SAUSAGES
5 1/2" X 9" X 2"



8496 - \$48
11 RING SAUSAGES
5 1/2" X 9" X 2"

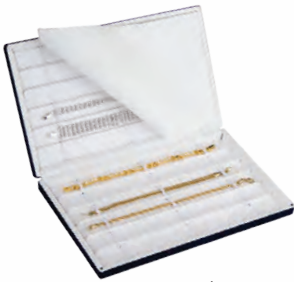

8458 - \$38
12 BRACELETS · 3 ELASTICS
5 1/2" X 8 3/4" X 5/8"



8446 - \$38
12 BRACELETS · 2 ELASTICS
5 1/2" X 8 3/4" X 5/8"



8461 - \$38
10 BRACELETS 5 1/2" X 8 3/4" X 5/8"



8457 - \$45
INTERCHANGEABLE PAD
5 1/2" X 8 3/4" X 2"

Pad options for #8457



8473
NECKLACE,
OMEGA AND RING



8462
4 BRACELETS



8463
BRACELET, RING
& EARRING OR
NECKLACE FLAP



8464
CHAIN SNAP,
RING, & EARRING
OR NECKLACE
FLAP



8468
NECKLACE PAD

CUSTOMIZE YOUR MAGNETIC TRAVELITE BOX WITH DIFFERENT INTERCHANGEABLE ELEMENTS



FINGER FOR TWO
RINGS // \$.53 R206



LADIES FINGER // \$.53
R192 (STD) - R194 (SM)



MENS FINGER // \$.53
R193



PENDANT // \$.53
P346 (STD) - P351 (SM)



PENDANT WITH CHAIN
BACK // \$.53 P347



HUGGY PAIR // \$.53
E440



STUD PAIR // \$.53
E439



EARRING TREE // \$.53
E438 (STD) - E431 (SM)



EARRING TREE WITH
PENDANT // \$.53 C165

QUARTER SIZE 7 1/2" x 3 1/2" x 1"



8470 HINGED



8469 TWO PART
14 INTERCHANGEABLE ELEMENTS
7 1/2" X 3 1/2" X 1 3/8"



- \$34/36



8560 - \$36
6 RING SLOTS
7 1/2" X 3 1/2" X 1 3/8"



*Available with or without flap
where applicable*

QUARTER SIZE 7 1/2" x 3 1/2" x 1"



8561 - \$36
7 RING SLOTS
7 1/2" X 3 1/2" X 1 3/8"



8562 - \$36
8 RING SLOTS
7 1/2" X 3 1/2" X 1 3/8"



8563 - \$36
11 RING SLOTS
7 1/2" X 3 1/2" X 1 3/8"



8564 - \$36
12 RING SLOTS
7 1/2" X 3 1/2" X 1 3/8"

SIX INCH SQUARE 6" x 6" x 1"



8436 HINGED - \$35/36
8435 TWO PART
20 INTERCHANGEABLE ELEMENTS



8438 HINGED
8437 TWO PART
30 INTERCHANGEABLE ELEMENTS
6" X 6" X 1 1/4"



*Travelite Elements are
Interchangeable.*



8460 - \$36
18 INTERCHANGEABLE PADS
6" X 6" X 2"



8474 - \$40
10 DUOS
6" X 6" X 2"



8448 - \$40
14 INTERCHANGEABLE ELEMENTS
6" X 6" X 1 1/4"



8467 - \$42
8 RING STRIP SLOTS
6" X 6" X 2"



8570 - \$38
6" X 6" X 2"
5 RING SLOTS



8571 - \$40
8 RING SLOTS
6" X 6" X 2"



8572 - \$40
9 RING SLOTS
6" X 6" X 2"



8573 - \$42
10 RING SLOTS
6" X 6" X 2"



8574 - \$42
15 RING SLOTS
6" X 6" X 2"



8498 - \$40
1 NECKLACE
6" X 6" X 1 1/4"

T RAVELITE FOLDERS

by *Oradia* corp



Practical lightweight folders that are space saving and durable

Wide variety of pad options



Folders provide a safer more convenient way to transport your jewelry. Folders are made from a durable canvas material.



Custom 3D Logo & Embossing Available

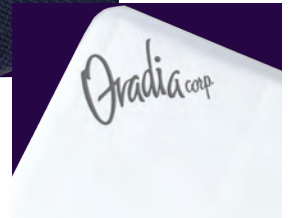

Pockets allow chains to be stored out of sight for better presentation

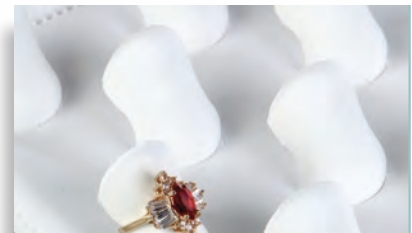

Our patented finger system displays rings at the optimum angle



Bracelets are individually protected and held firmly in place

PENDANTS



8417 - \$40
12 PENDANTS
4 3/4" X 6 3/8" X 1 5/8"



8423 - \$45
18 PENDANTS
8 1/4" X 4 3/4" X 1 5/8"



8416 - \$40
24 PENDANTS
4 3/4" X 6 3/8" X 1 7/8"



8428 - \$40
24 SLIDE PENDANTS
4 3/4" X 6 3/8" X 1 5/8"

BRACELETS



8421 - \$35
6 BRACELETS
8 1/4" X 4 3/4" X 3/4"



8433 - \$40
10 MEN'S BRACELETS
10" X 5" X 1 1/4"



8420 - \$40
12 BRACELETS
8 1/4" X 4 3/4" X 1 1/8"

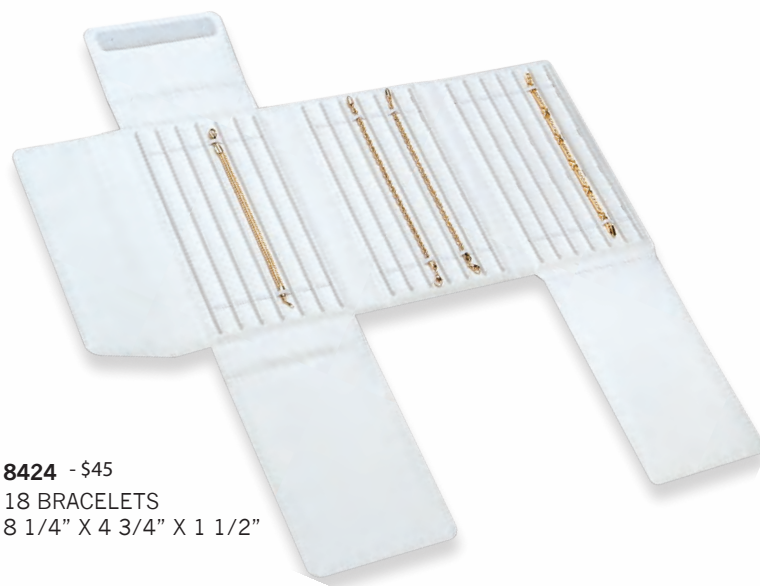

8424 - \$45
18 BRACELETS
8 1/4" X 4 3/4" X 1 1/2"

RING FINGERS - LADIES' AND MEN'S



8411 - \$35
10 LADIES' RINGS
6 1/8" X 3 1/2" X 1 5/8"



8408 - \$38
14 LADIES' RINGS
8 1/2" X 3 1/2" X 1 5/8"



8404 - \$40
 20 LADIES' RINGS
 5 3/4" X 5 3/4" X 1 5/8"
 **8405 FOR MENS' RINGS



8422 - \$45
 24 EARRINGS
 8 1/4" x 4 3/4" x 1 5/8"



8406 - \$45
 36 LADIES' RINGS
 8 1/4" X 4 3/4" X 1 5/8"

Ovadia corp.

EARRINGS - HOOPS & STUDS



8419 - \$40
 12 EARRINGS
 4 3/4" X 6 3/8" X 1 5/8"



8415 - \$40
 24 EARRINGS
 4 3/4" X 6 3/8" X 1 5/8"



8418 - \$40
2 COMBOS NECKLACE EAR-
RING AND RING
5 3/4" X 5 3/4 " X 1 5/8"



8431 - \$40
4 COMBOS NECKLACE EAR-
RING AND RING
5 3/4" X 5 3/4 " X 1 5/8"

COMBINATION SETS



8430 - \$40
12 INT. PADS (1/2S#12)
4 3/8" X 7 1/8" X 1 3/4"



8429 - \$45
24 INT. PADS -(1/4S#10
5 1/4" x 6 1/4 " x 1 3/4"



8427 - \$40
12 COMBOS
EARRING & PENDANT
4 3/4" X 6 3/8 " X 1 5/8"



8432 (1/2S#9PADS) - \$42
12 INTERCHANGEABLE PADS
6" X 7 1/4 " X 2 1/8"

Folders & Pads

by *Oradia* corp



Elegant fabric folders and pads which are compact, lightweight and ideal for travel

Folders & Pads is the ideal line for the traveling salesperson looking to hold the maximum amount of jewelry in the minimum amount of space.

Our folders can be made in any of our ballistic, leather, or suede materials. Pads can be made in any of our elegant leather or suede materials to provide the perfect backdrop to heighten the presentation of your jewelry.



Custom Silk Screening on Pads

Up to 10 pads with jewelry can be placed inside a deep folder. 4 pads with jewelry can fit inside a regular size folder. This feature provides an easy way to travel with your jewelry while keeping it safer and more secure.

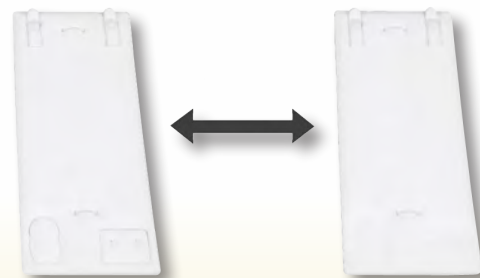

All features of the Folders & Pads line are removable upon request- making any combination of mechanisms an option.

PETITE SIZE 3" x 5 1/4" Pad/Folder - \$6/\$15



Pads can be customized to accommodate all of your jewelry

8103 PETITE SIZE FOLDER
8127 12 EARRINGS

8126
6 NOTCHES

8127
12 EARRINGS

8128
12 MINI FLAPS

8138
PLAIN PAD

THIRD SIZE 4" x 6 3/4" Pad/Folder - \$9/\$20 (Pad with Flap \$12)

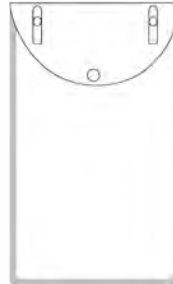

8101 THIRD SIZE FOLDER
8110 2 SNAPS WITH FLAP & EARRINGS

8111
PLAIN PAD

8110
2 SNAPS, FLAP

8113
2 SNAPS

8114
6 SMALL NOTCHES

QUARTER SIZE 4" x 9 1/2" Pad/Folder - \$9/\$24

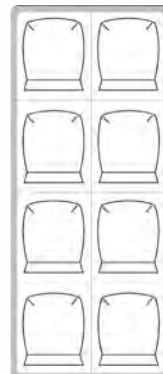
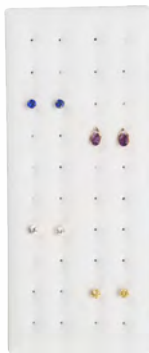

8306 QUARTER SIZE FOLDER
8118 20 EARRINGS

8116
2 SNAPS

8117
15 EARRINGS

8121
8 PENDANTS

8134
12 EARRINGS

8123
7 EARRINGS,
7 SLITS

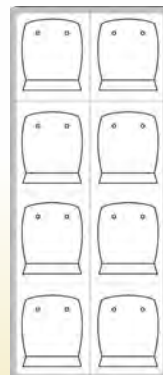

8125
9 EARRINGS
AND 9 SLITS

8120
12 PENDANTS

8136 2 SNAPS,
EARRINGS, BRACE-
LET AND FINGER

8137
8 EARRINGS

Pads are designed to fit with ease inside the folders, saving space and effort



HALF SIZE VERTICAL 8 3/4" x 6 3/4" Pad/Folder - \$12/\$38 (Pad with Flap \$18)

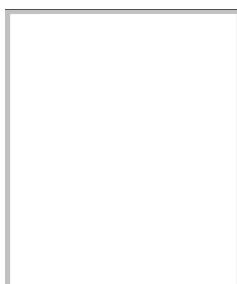

8211 PLAIN PAD



8212
2 SNAPS WITH FLAP

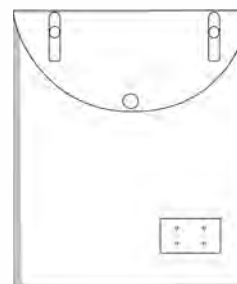

8213
2 SNAPS WITH FLAP
AND 2 EARRINGS

8200 HALF SIZE FOLDER SHOWN IN BLACK VIENNA
8211 PLAIN PAD - SHOWN IN WHITE VIENNA

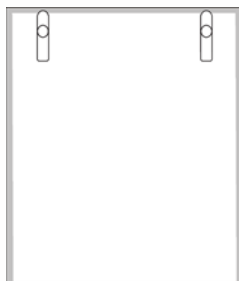

8214 **
2 SNAPS



8215 **
4 NOTCHES



8216 **
5 NOTCHES



8217
6 NOTCHES



8218
6 SMALL NOTCHES

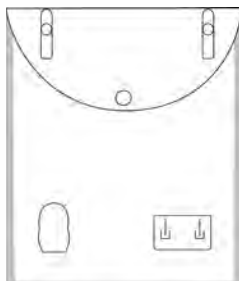

8243
2 SNAPS WITH FLAP,
FINGER, & EARRING



8248 **
6 SLITS



8250 **
4 SLITS

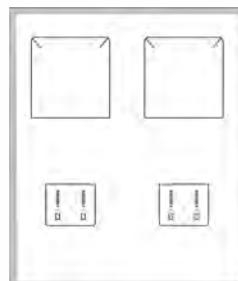

8253 **
2 EARRINGS,
2 PENDANTS

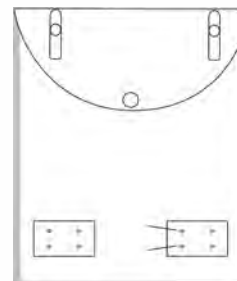

8258
2 SNAPS WITH
FLAP, 2 EARRINGS

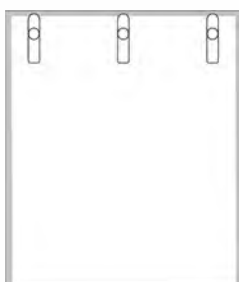

8283 **
3 SNAPS

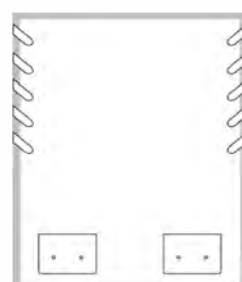

8284 **
2 EARRINGS 5 NOTCHES



8285 **
2 EARRINGS 8 NOTCHES

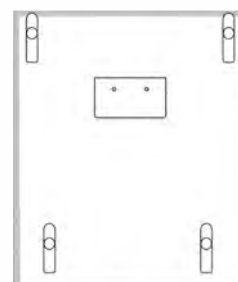

8287 **
4 SNAPS WITH EARRING

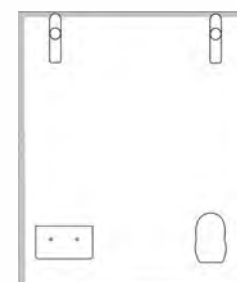

8288 **
2 SNAPS WITH FIN-
GER & EARRING

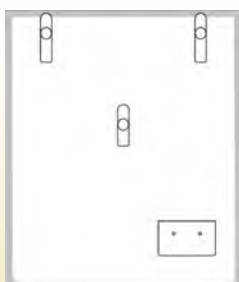

8289
3 SNAPS WITH EARRING

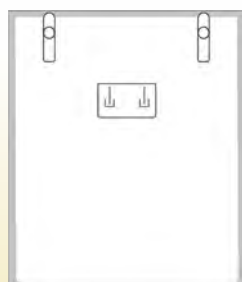

8292
2 SNAPS & EARRING

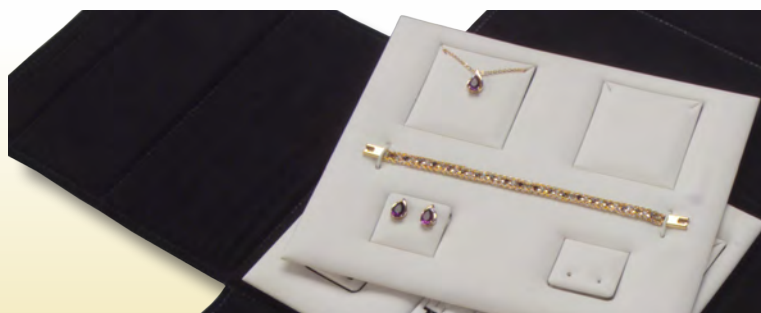

HALF SIZE HORIZONTAL 6 3/4" x 8 3/4"



8255 2 PENDANTS, 2 BRACELETS & 2 EARRINGS SHOWN IN WHITE VIENNA

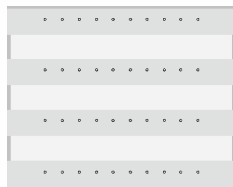

8219
24 EARRINGS



8231
4 BRACELETS



8232
5 BRACELETS



8233
6 BRACELETS



8234
8 BRACELETS

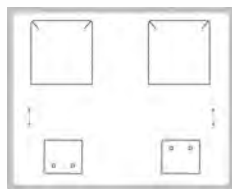

8255 2 PENDANTS, BRACELET & 2 EARRINGS



8254
3 PENDANTS & 3 EARRINGS

HALF HORIZONTAL 9" x 9" Pad - \$15



8260 9 BRACELETS SHOWN IN WHITE VIENNA

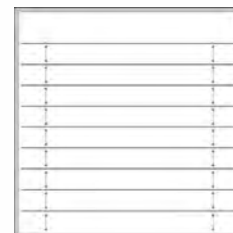

8260
9 BRACELETS

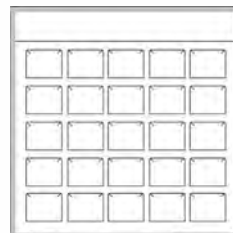

8261
25 PENDANTS

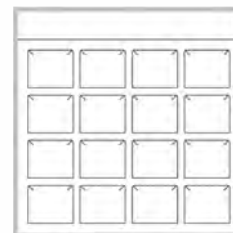

8262
16 PENDANTS

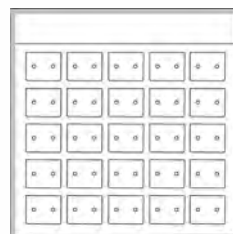

8263
25 EARRINGS

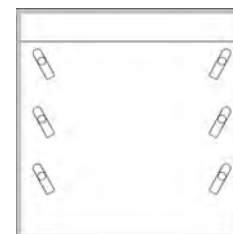

8265
6 SNAPS

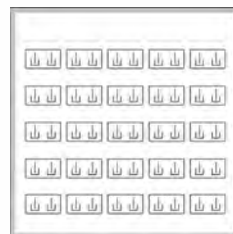

8267
25 EARRINGS

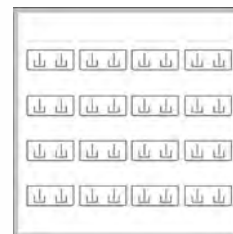

8268
16 EARRINGS

FULL SIZE 7 7/8" x 14" Pad/Folder - \$21/\$72 (Pad with Flap \$28)



8302 FULL SIZE FOLDER SHOWN IN BLACK SUEDE



8313 13 SNAPS SHOWN IN BLACK VIENNA



8311
PLAIN PAD WITH VEL-CRO EARRING STRIPS

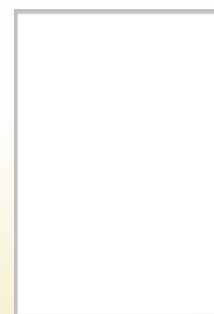

8312
PLAIN PAD



8314
2 SNAPS WITH FLAP & EARRING

[CLICK HERE FOR
TABLE OF CONTENTS](#)

CAREFREE

by *Oradia* corp.



*Practical displays ideal for travel and storage
Lightweight, stackable and highly customizable*

Carefree Displays are our most practical line for all of your understock and travel needs. Carefree Displays are stackable and feature our INT Orolite Pad system in a variety of sizes to accommodate all kinds of jewelry.

Stackable & Color Options



Carefree Displays come in a wide variety of colors and finishes.

The open bottom of the tray allows higher jewelry to stack easily, while reducing weight. Patented Oro-Lite™ Pads make stacking trays easy & convenient.



INT Pads

Our patented Orolite pad system gives you the flexibility to create a virtually limitless number of arrangements to showcase your jewelry.

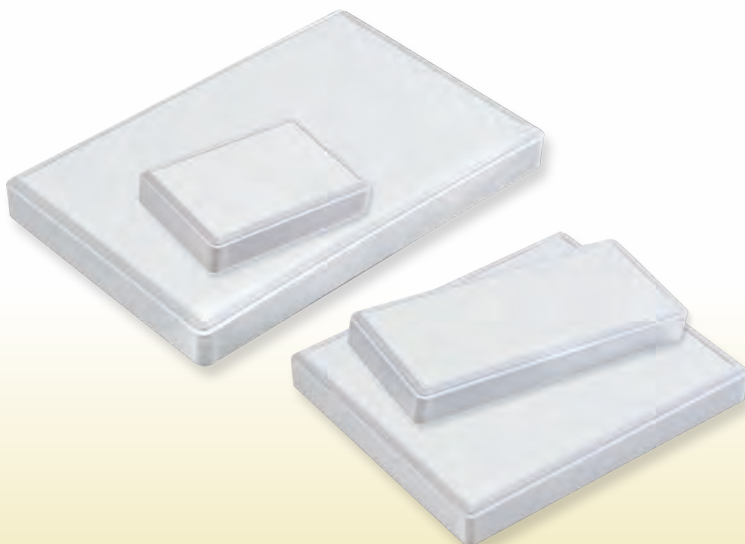

Tray Covers Price \$2 less for display of equal size

5 Inch	#W6099 Reelwood - #6099 Carefree
Eighth Size	#W6198 Reelwood - #6198 Carefree
7" x 9"	#W6098 Reelwood - #6098 Carefree
Quarter Size	#W6199 Reelwood - #6199 Carefree
Third Size	#W6299 Reelwood - #6299 Carefree
Half Size	#W6399 Reelwood - #6399 Carefree
Full Size	#W6599 Reelwood - #6599 Carefree
European	#W6499 Reelwood - #6499 Carefree
Special	#W6509 Reelwood - #6509 Carefree

PETITE SIZES



-\$5/\$8

6002 CAREFREE
W6002 REELWOOD
1 INT PAD
2" X 2" X 1"



-\$5/\$8

6003 CAREFREE
W6003 REELWOOD
1 INT PAD
2" X 2" X 2"



-\$8

**** W6004** REELWOOD
1 INT PAD
2" X 2" X 3"



-\$10

**** W6120** REELWOOD
2 INT PADS
3 1/2" X 2" X 1"



-\$12

**** 6119** REELWOOD
4 INT PADS
3 1/2" X 3 1/2" X 1"



-\$12/\$17

6001 CAREFREE
W6001 REELWOOD
6 INT PADS
5 1/4" X 3 1/2" X 1"

EIGHTH SIZE 8 1/4" X 2" X 1" - \$12/\$17



6116 CAREFREE
W6116 REELWOOD
4 INT PADS



6115 CAREFREE
W6115 REELWOOD
5 INT PADS



6117 CAREFREE
W6117 REELWOOD
6 INT PADS



QUARTER SIZE 8 3/8" X 3 1/2" X 1" - \$16/\$22



6114 CAREFREE
W6114 REELWOOD
3 INT PADS



**** W6118** REELWOOD
7 INT PADS AND LOGO



6111 CAREFREE
W6111 REELWOOD
8 INT PADS



6112 CAREFREE
W6112 REELWOOD
10 INT PADS



6113 CAREFREE
W6113 REELWOOD
12 INT PADS



6141 CAREFREE
W6141 REELWOOD
3 INT PADS,
1 BRACELET



6132 CAREFREE
W6132 REELWOOD
3 BRACELETS



6131 CAREFREE
W6131 REELWOOD
4 BRACELETS



6105 CAREFREE
W6105 REELWOOD
5 RING SLOTS



6104 CAREFREE
W6104 REELWOOD
7 RING SLOTS



6106 CAREFREE
W6106 REELWOOD
8 RING SLOTS



6101 CAREFREE
W6101 REELWOOD
14 RING SLOTS



6103 CAREFREE
W6103 REELWOOD
7 DOUBLE SLOTS



6102 CAREFREE
W6102 REELWOOD
10 RING SLOTS

**Only Available in Reelwood

THIRD SIZE 8 3/8" x 4 3/4" x 1" - \$17/\$24



6201 CAREFREE
W6201 REELWOOD
6 INT PADS



6203 CAREFREE
W6203 REELWOOD
12 INT PADS



6202 CAREFREE
W6202 REELWOOD
8 INT PADS



6205 CAREFREE
W6205 REELWOOD
5 BRACELETS



6204 CAREFREE
W6204 REELWOOD
PLAIN PAD



6210 CAREFREE
W6210 REELWOOD
14 RING SLOTS



6211 CAREFREE
W6211 REELWOOD
14 DOUBLE SLOTS

Jewelry can be lightly steamed while on standard Carefree display.

HALF SIZE 8 3/8" x 7" x 1" - \$18/\$27



6304 CAREFREE
W6304 REELWOOD
8 INT PADS



6303 CAREFREE
W6303 REELWOOD
6 INT PADS



6305 CAREFREE
W6305 REELWOOD
9 INT PADS



6306 CAREFREE
W6306 REELWOOD
12 INT PADS



6307 CAREFREE
W6307 REELWOOD
16 INT PADS



6308 CAREFREE
W6308 REELWOOD
20 INT PADS



6302 CAREFREE
W6302 REELWOOD
NECKFORM



6311 CAREFREE
W6311 REELWOOD
NECKFORM AND
1 INT PAD



6309 CAREFREE
W6309 REELWOOD
NECKFORM, FINGER AND
1 INT PAD

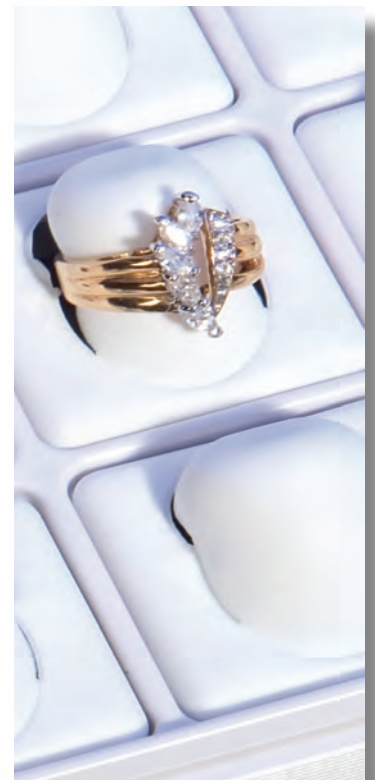

U.S. Patents:
#5,511,653;
#5,649,625

Easy to maintain and practical, Carefree stackable trays feature a patented pad locking system.



CFH1-4E CAREFREE
WCFH1-4E REELWOOD
4 EARRING FLAPS



6312 CAREFREE
W6312 REELWOOD
6 NECKLACES



6301 CAREFREE
W6301 REELWOOD
PLAIN PAD



The open bottom of the tray allows higher jewelry easily to stack while reducing weight



6333 CAREFREE
W6333 REELWOOD
4 BRACELETS



6331 CAREFREE
W6331 REELWOOD
6 BRACELETS

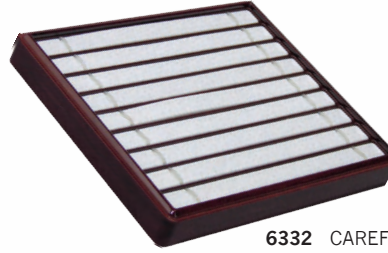

6332 CAREFREE
W6332 REELWOOD
9 BRACELETS

FULL SIZE 14 1/4" x 8 1/2" x 1" - \$32/\$38



W6511 REELWOOD
PRESENTATION / SELECTION TRAY



6515 CAREFREE
W6515 REELWOOD
12 INT PADS



6503 CAREFREE
W6503 REELWOOD
24 INT PADS



6504 CAREFREE
W6504 REELWOOD
40 INT PADS



6510 CAREFREE
W6510 REELWOOD
50 INT PADS



6505 CAREFREE
W6505 REELWOOD
14 BRACELETS



6506 CAREFREE
W6506 REELWOOD
18 BRACELETS



Structural ridges on frame give Carefree™ trays a sporty, contemporary look. Also available without ridges upon request.

EUROPEAN SIZE 8 3/8" x 10 3/4" x 1" - \$28/\$34



6408 CAREFREE
W6408 REELWOOD
NECKFORM AND 1 INT PAD



6407 CAREFREE
W6407 REELWOOD
NECKFORM, 1 INT PAD AND RING FINGER



6406 CAREFREE
W6406 REELWOOD
NECKFORM WITH FINGER, EARRING AND BRACELET



CFE3B CAREFREE
WCFE3B REELWOOD
3 BRACELETS OR SLIM WATCHES



CFE4B CAREFREE
WCFE4B REELWOOD
4 BRACELETS OR SLIM WATCHES

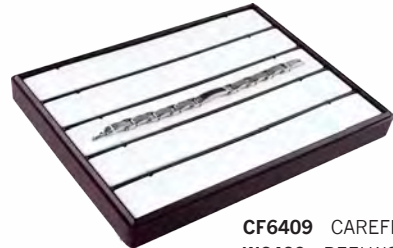

CF6409 CAREFREE
W6409 REELWOOD
5 BRACELETS OR SLIM WATCHES

MEN'S BRACELET 7 7/8" x 10 1/2" x 1" \$20/\$27



CFE7B CAREFREE
WCFE7B REELWOOD
7 BRACELETS OR SLIM WATCHES



6020 CAREFREE
W6020 REELWOOD
6 BRACELETS

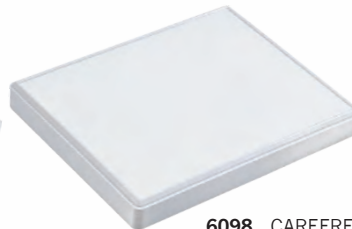

6098 CAREFREE
W6098 REELWOOD
COVER FOR 6020

BANGLE TRAY 3 1/2" x 8 1/4" x 1 3/4" - \$18/\$25



6119 CAREFREE
W6119 REELWOOD
6 BANGLE TRAY

SPECIAL SIZE

9" x 6 3/4" x 1" - \$21/\$28



6324 CAREFREE
W6324 REELWOOD
20 INT PADS



6508 CAREFREE
W6508 REELWOOD
24 INT PADS

OVERSIZE 10

14 3/4" x 10" x 1" - \$32/\$40



6512 CAREFREE
W6512 REELWOOD
10 INT PADS

FULL SIZE VERTICAL

14 1/4" x 8 1/2" x 1" - \$32/\$38



6520 CAREFREE
W6520 REELWOOD
NECKLACE TRAY

Custom Silkscreens available for Displays without ridges



[CLICK HERE FOR
TABLE OF CONTENTS](#)

EMPRESS COLLECTION

by *Oradia* corp.



Versatile stackable display with a sleek rounded border

GERMAN SIZE German Pads Measure: 1 1/2" x 1"

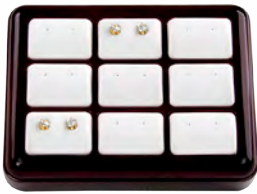

EGS9 - \$12/\$18
9 INT PADS
6" X 4 3/8" X 1 1/4"



EGS12 - \$15/\$21
12 INT PADS
7 1/2" X 4 3/8" X 1 1/4"



EGS16 - \$18/\$24
16 INT PADS
7 1/2" X 5 1/2" X 1 1/4"



EGS20 - \$21/\$27
20 INT PADS
9 1/4" X 4 1/2" X 1 1/4"



EGS36 - \$30/\$36
36 INT PADS
10 7/8" X 7 7/8" X 1 1/4"

PAD SIZE OPTIONS

GERMAN SIZE



1 1/2" x 1"

QUARTER 10 SIZE



1 3/8" x 1 3/8"

HALF SIZE 12



1 7/8" x 2 1/8"

HALF SIZE 6



2 1/2" x 3 1/4"



Elegant Curved Edges

QUARTER 10 SERIES Quarter Size 10 Pads Measure 1 3/8" x 1 3/8"



EQ106 - \$12/\$17
6 INT PADS
5 1/4" X 4 1/8" X 1 1/4"



EQ108 - \$13/\$19
8 INT PADS
7 3/8" X 4 1/8" X 1 1/4"



EQ1010 - \$16/\$22
10 INT PADS
9" X 4 1/8" X 1 1/4"



EQ1012 - \$18/\$24
12 INT PADS
7 3/8" X 5 5/8" X 1 1/4"



***EQ1016 - \$21/\$27**
16 INT PADS 7 3/8" X 7 1/8"
X 1 1/4"



EQ1020 - \$23/\$29
20 INT PADS
9" X 7 1/8" X 1 1/4"



EQ1024 - \$24/\$31
24 INT PADS
10 1/2" X 7 1/8" X 1 1/4"



EQ1030 - \$28/\$34
30 INT PADS
10 1/2" X 8 3/4" X 1 1/4"



EQ1036 - \$30/\$36
36 INT PADS
10 1/2" X 10 1/4" X 1 1/4"



EQ1040 - \$32/\$38
40 INT PADS
13 5/8" X 8 3/4" X 1 1/4"

**Optional message pad*



Empress displays come in a wide variety of frame and pad color options

QUARTER 10 MESSAGE Quarter Size 10 Pads Measure 1 3/8" x 3/8"



EQ103M - \$8/\$14
3 INT PADS
5 7/8" X 4 3/8" X 1 1/4"



EQ104M - \$9/\$15
4 INT PADS
7 3/8" X 3 3/8" X 1 1/4"



EQ106M - \$12/\$18
6 INT PADS
5 7/8" X 5" X 1 1/4"



EQ105M - \$10/\$16
9 1/2" X 2 1/2" X 1 1/4"
5 INT PADS



EQ109M - \$15/\$21
5 7/8" X 6 3/8" X 1 1/4"
9 INT PADS

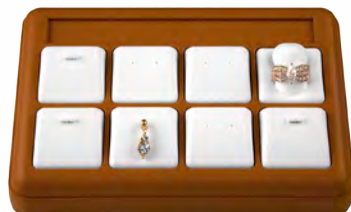

EQ108M - \$14/\$20
7 3/8" X 5" X 1 1/4"
8 INT PADS



EQ1012M - \$17/\$23
7 3/8" X 6 3/8" X 1 1/4"
12 INT PADS



EQ1010M - \$16/\$22
9 1/2" X 4 1/4" X 1 1/4"
10 INT PADS

QUARTER 10 GRAPHIC Quarter Size 10 Pads Measure 1 3/8" x 1 3/8"



EQ103G - \$9/\$15
5 3/4" X 4 3/4" X 1 1/4"
3 INT PADS AND GRAPHIC



EQ106G - \$13/\$19
5 3/4" X 6 1/2" X 1 1/4"
6 INT PADS AND GRAPHIC



EQ109G - \$16/\$22
5 3/4" X 8" X 1 1/4"
9 INT PADS AND GRAPHIC

HALF 6 SERIES

Half 6 Series Pads Measure 2 1/2" x 3 1/8"



EH63 - \$13/\$19
9" X 4 3/8" X 1 1/4"
3 INT PADS



EH66 - \$20/\$26
9" X 7 3/4" X 1 1/4"
6 INT PADS

New



EH1616 - \$21/\$27
9" X 7 3/4" X 1 1/4"
(1 1/2" X 1 7/8" PAD SIZE)
16 INT PADS

HALF 12 SERIES Half 6 Series Pads Measure 1 7/8" x 2 1/4"



EH123 - \$9/\$15
7" X 3 3/8" X 1 1/4"
3 INT PADS



EH126 - \$14/\$20
7" X 5 1/2" X 1 1/4"
6 INT PADS



EH128 - \$16/\$22
9" X 5 1/2" X 1 1/4"
8 INT PADS

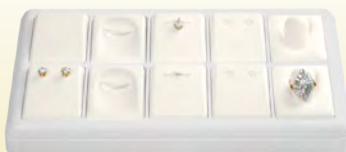

EH1210 - \$18/\$24
11" X 5 1/2" X 1 1/4"
10 INT PADS



EH1212 - \$21/\$27
9" X 7 3/4" X 1 1/4"
12 INT PADS



EH1224 - \$32/\$38
12 7/8" X 10" X 1 1/4"
24 INT PADS

HALF SIZE Half Size 12Pads Measure 1 7/8" x 2 1/8"
All Displays in this segment - \$21/\$27



E6302
8 1/4" X 7" X 1 1/4"
3D NECKLACE TRAY



E6311
3D NECKLACE TRAY WITH
1 INT PAD
8 1/4" X 7" X 1 1/4"



E6309 3D NECKLACE TRAY
WITH 1 INT PAD & RING
FINGER
8 1/4" X 7" X 1 1/4"



E6312
6 NOTCHES FOR NECKLACES
8 1/4" X 7" X 1 1/4"



H1-4E
8 1/4" X 7" X 1 1/4"
4 EARRING FLAPS



EH1-2N
2 NECKLACE PAD
8 1/4" X 7" X 1 1/4"



E6301
1 PLAIN PAD
8 1/4" X 7" X 1 1/4"



Empress plain pad displays can be customized with notches for chains, earring holes for studs and dangling earrings, slides for pendants, snaps for necklaces and hoop earrings, or earring flaps for other earring options.

BRACELETS



E6132 - \$16/\$22
3 BRACELET PADS
9" X 4 1/8" X 1"



E6131 - \$16/\$22
4 BRACELET PADS
9" X 4 1/8" X 1"



E6331 - \$21/\$27
6 BRACELET PADS
9" X 7 3/4" X 1"



E6332 - \$21/\$27
9 BRACELET PADS
9" X 7 3/4" X 1"

**



***Available with silkscreen, message area & graphic area*

[CLICK HERE FOR
TABLE OF CONTENTS](#)

Discovery

by *Oradia* corp.



*An intelligent, compact display system with fabric wrapping or
veneer frame finishes*

Color Customization

Customize your own unique display by selecting all of your colors from a variety of pad, trim, divider and frame finishes.



Pad Color

Trim Color



Divider Color



Frame Color

Frame Heights



Bracelet - 3/4"



Standard- 1"



Tall- 1 1/4"

* 1/4, 1/2, 1/2 sizes only



Extra Tall- 1 3/4"

* 1/2 sizes only

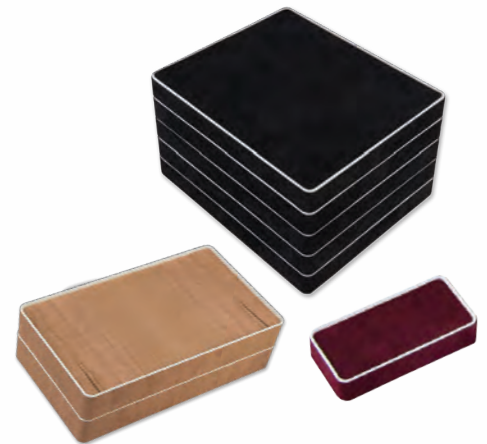

Elegant Genuine Wood Veneers



Display Covers

3 Pad Size	#421
Eighth Size	#492
Petite Size	#493
Quarter Size	#499/496*
Third Size	#498/495*
Half Size	#497/494*
Full Size	#490/491*

Cover price \$2 less for display of equal size

MINI SIZE - \$10



DCM1
1 1/2" X 1 1/2" X 1 3/4"
1 INT PAD



DCM2
2 1/8" X 4 1/8" X 1"
2 INT PADS



DCM3
2 1/8" X 4 1/8" X 1"
3 INT PADS

PETITE SIZE 4 1/8" x 3 1/4" x 1" - \$13



DCP4
4 INT PADS



DCP6
6 INT PADS

QUARTER SIZE COMBO - \$18

EIGHTH SIZE - \$15



DCE6
8" X 1 3/4" X 1"
6 INT PADS



DC414
3 INT PADS
1 BRACELET

Discovery accents include any of our leather, suede, Genuine wood, Reelwood, or other finishes which can be added to your display.

QUARTER SIZE 8" x 3 1/4" x 1" - \$18



DCQ3
3 INT PADS



DCQ8
8 INT PADS



DCQ10
10 INT PADS



DCQ12
12 INT PADS



DCQ4B
4 BRACELETS



DCQ3B
3 BRACELETS



DC409
2 INT PADS, BRACELET,
GRAPHIC AREA AND LOGO



DCQ3G
3 INT PADS,
GRAPHIC AREA AND LOGO

THIRD SIZE 8" x 4 1/2" x 1" - \$24



DCT6
6 INT PADS



DCT5B
5 BRACELETS



DCT12
12 INT PADS



DCT8
8 INT PADS



DC429
6 INT PADS, GRAPHIC AREA
AND LOGO



DC431
4 INT PADS,
GRAPHIC AREA AND LOGO



Stackability

HALF SIZE 8" x 6 3/4" x 1" - \$28



DCH6
6 INT PADS



DCH8
8 INT PADS



DCH9
9 INT PADS



DCH12
12 INT PADS



DCH16
16 INT PADS



DCH20
20 INT PADS



DCH9B
9 BRACELETS



DCH9
9 INT PADS



DCH6B
6 BRACELETS



DCH9G
9 INT PADS, 9 INFO-LOCKS,
LOGO AND GRAPHIC AREA



DCH6BG
6 BRACELETS, LOGO
AND GRAPHIC AREA



DCH6302
1 NECKFORM



DCH6311
1 NECKFORM, INT PAD



DCH6309
1 NECKFORM, 1 INT PAD AND
RING FINGER



DCH6301
PLAIN PAD

FULL SIZE 13 3/4" x 8 1/8" x 1" - \$36



DCF40
40 INT PADS



DCF24
24 INT PADS



DCF50
50 INT PADS

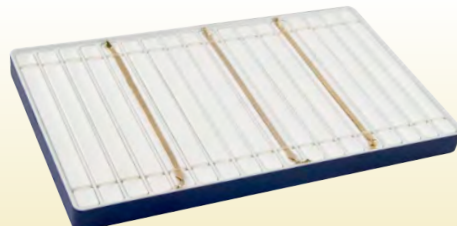

DCF18B
18 BRACELETS

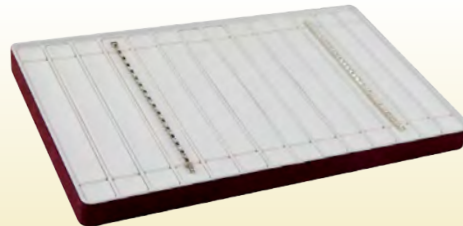

DCF14B
14 BRACELET PADS

Covered Trays

by *Oradia* corp.



*Stackable fabric-wrapped displays, designed
with classic looks and modern features*

QUARTER RECTANGLE 8 1/4" x 3 1/2" x 3/4" - \$22



7211 2 PLAIN PADS



7212 3 PLAIN PADS



7213 6 PLAIN PADS



7214 8 PLAIN PADS



7215 10 PLAIN PADS



7216 15 PLAIN PADS



7231 2 BRACELET PADS



7232 3 BRACELET PADS



7233 4 BRACELET PADS

Pads are removable & can be replaced to make old displays look like new

THIRD RECTANGLE 8 1/4" x 4 3/4" x 3/4" - \$27



7311 2 PLAIN PADS



7312 3 PLAIN PADS



7314 6 PLAIN PADS



7315 8 PLAIN PADS



7316 8 PUSH PADS



7317 12 PLAIN PADS



7321 8 FLAP PADS



7331 4 BRACELET PADS



7332 5 BRACELET PADS



7333 6 BRACELET PADS



7334 4 BRACELET PADS WITH FLAPS



7335 5 BRACELET PADS WITH FLAPS

Ovadia corp.

HALF RECTANGLE 8 1/4" x 7" x 3/4" - \$33



7411 4 PLAIN PADS



7412 6 PLAIN PADS

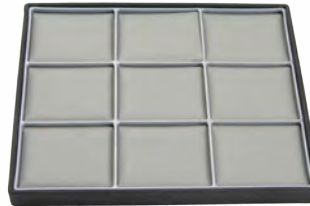

7413 9 PLAIN PADS

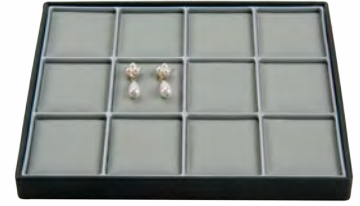

7414 12 PLAIN PADS



7416 12 PUSH PADS



7417 16 PLAIN PADS



7418 20 PLAIN PADS



7421 6 FLAP PADS



7424 9 FLAP PADS



7427 12 FLAP PADS



7431 5 BRACELET PAD



7432 6 BRACELET PAD



7433 9 BRACELET PAD



7434 6 BRACELET PAD



7435 9 BRACELET PAD



7454 1 NECKFORM



7436 4 MEN'S BRACELET PAD



7437 5 MEN'S BRACELET PAD

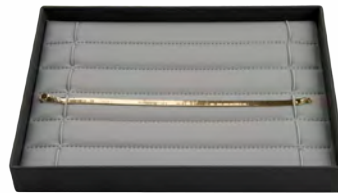

7438 6 MEN'S BRACELET PAD

*Men's Bracelet
Displays measure
9 Inches wide*

FOUR TIFFANY 4" x 3 1/8" x 7/8" - \$14



CT4T1R 1 SLOT,1 LOGO



CT4T2R 2 SLOTS,1 LOGO



CT4T3R 3 SLOTS

Ovadia corp.



THIRD TIFFANY 8 1/4" x 4 3/4" x 3/4" - \$27



7400 14 FINGERS



7401 7 SLOTS*



7402 10 SLOTS*



7403 10 FINGERS



7404 14 SLOTS**



7405 18 SLOTS**



7406 21 SLOTS**



7407 7 DUOS**



7408 10 DUOS**



7409 7 TRIOS



7410 10 TRIOS**

QUARTER RECTANGLE 8 1/4" x 3 1/2" x 3/4" - \$27



7602 7 SLOTS*



7603 9 FINGERS



7604 10 SLOTS**



7605 14 SLOTS**



7606 18 SLOTS**



7607 7 DUOS**



7608 7 TRIOS**



7609 12 SLOTS**

THIRD RECTANGLE 8 1/4" x 4 3/4" x 3/4" - \$27



7701 14 SLOTS*



7702 18 SLOTS**



7703 27 SLOTS**



7704 14 DOUBLE SLOTS



7705 14 TRIOS



7706 14 FINGERS

Tray Covers

Quarter Octagon	7099
Quarter Rounded	7199
Quarter Tiffany	7299
Quarter Wide Tiffany	7399
Quarter Rectangle	7699
Third Tiffany	7499
Third Rectangle	7799
Half Rectangle	7899
Full Size Rectangle	7999

* Available in 4,6,8, or 10mm Slots | ** Available in 4, 6, or 8mm Slots | *** Available in 4, 6, 8, 10 or 12mm Slots

FULL RECTANGLE 14" x 8 1/4" x 3/4" - \$38



7901 75 SLOTS*



7902 136 SLOTS**



QUARTER WIDE TIFFANY 7" x 3 5/8" x 3/4" - \$22



7301 5 SLOTS*



7302 7 SLOTS**



7303 7 FINGERS



7304 10 SLOTS**



7301L 4 SLOTS AND LOGO*



7305 14 SLOTS**



7306 7 DUOS**

HALF RECTANGLE 8 1/4" x 7" x 3/4" - \$33



7801 14 SLOTS



7802 21 SLOTS*



7803 21 FINGERS



7804 28 SLOTS*



7805 36 SLOTS**



7806 14 DUOS**



7807 14 TRIOS**

BANGLE TRAY

8 1/2" x 5"



7336 10 BANGLE SLOTS

Covered Stackable Displays come in a wide variety of color combinations

* Available in 4,6,8, or 10mm Slots | ** Available in 4, 6, or 8mm Slots | *** Available in 4, 6, 8, 10 or 12mm Slots

QUARTER OCTAGON 7" x 3 1/2" x 3/4" - \$22



7001 7 SLOTS*



7002 7 FINGERS



7003 10 SLOTS**



7004 14 SLOTS**



7003L 9 SLOTS**



7005 7 DUOS**



7006 7 TRIOS**



7007 3 INT PADS

QUARTER ROUNDED 8" x 3 3/4" x 3/4" - \$22



7101 7 SLOTS*



7102 10 SLOTS***



7103 14 SLOTS**



7104 7 DUOS**



7101L 5 SLOTS* AND LOGO



7105 10 DUOS**



7106 7 TRIOS**

QUARTER TIFFANY 6" x 3 1/8" x 3/4" - \$22



7201 5 SLOTS*



7202 5 FINGERS



7209 7 FINGERS



7204 7 SLOTS*



7205 10 FINGERS



7206 10 SLOTS**



7207 5 DUOS*



7208 7 DUOS*

* Available in 4,6,8, or 10mm Slots | ** Available in 4, 6, or 8mm Slots | *** Available in 4, 6, 8, 10 or 12mm Slots

Tiffany Displays

with graphic

by *Oradia corp.*



Stackable displays with a graphic area for your message

PETITE SIZE RING SLOTS 3 1/4" x 4 1/8" x 1"

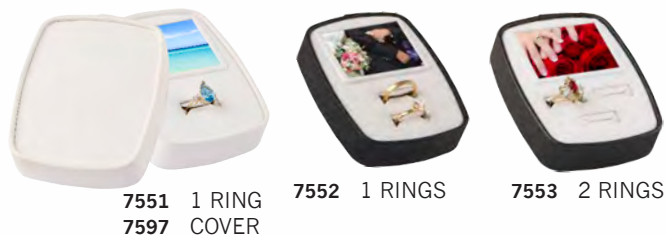

Tiffany Displays are ideal for travel or retail sale. Trays are stackable and available with a graphic area.

THIRD SIZE - RING SLOTS 4 1/2" x 6" x 1"



HALF SIZE- MISCELLANEOUS



CUSTOMIZE YOUR DISPLAY & CHOOSE FROM ONE OF OUR AVAILABLE STYLES OF ORO-LITE PADS

z-lock P230	single post E279	thin slide P233	message pad M100
z-lock with chain back P201	post pair E270	flap with lever back slits E296	stick pin S124
z-lock & studs C112	omega pair E231	huggy pair E252	ladies' finger R111
double z-lock P272	plain pad P148	sliding post pair E406	men's finger R131
z-lock with chain back, & studs C134	single stud E338	slide P214	pad dimensions 1 3/8" x 1 3/8"
z-lock with tag opening P326	stud pair E130	lever back pair E199	



Radiant Displays

Stackability

HOENYCOMB II - page 110

Ring Click - page 111

Our Traveler, Traveler High, & Angled Stackable frames all stack on one another & are ideal for storage or travel.



Frame Heights



TRAVELER | 3/4"

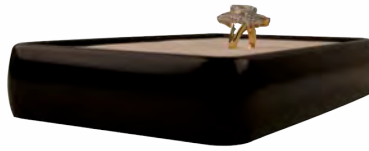

TRAVELER HIGH | 1"



ANGLED STACKABLE | 1 1/2"



PRESENTATION | 1 3/8"



PRESENTATION WITH BOTTOM | 1 3/8"

Slots can be removed to show less jewelry & better highlight your rings

Custom Slot Arrangement



STANDARD 14 SLOT



10 SLOT



12 SLOT

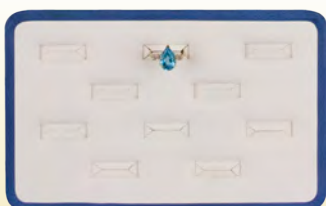

STANDARD 10 SLOT



7 SLOT



9 SLOT

[CLICK HERE FOR
TABLE OF CONTENTS](#)



HONEYCOMB II

jewelry displays

by *Ovadia* corp.



*Lightweight displays, that combine Ovadia's space-saving ring holders
with the look of Radiant*

Ovadia corp.

GOLDEN SIZE 6 1/2" x 4" - \$20



HCG7 7 RING SLOTS AND LOGO



HCG8 8 RING SLOTS



HCG9 9 RING SLOTS AND LOGO



HCG10 10 RING SLOTS



HCG6-1 6 RING SLOTS, LOGO AND MESSAGE AREA



HCG6-2 6 RING SLOTS, LOGO AND MESSAGE AREA



Displays stack to hold jewelry in place securely.

QUARTER SIZE 8 1/4" x 3 1/2" - \$22



HCQ10 10 RING SLOTS AND LOGO



HCQ12 12 RING SLOTS



HCQ14 14 RING SLOTS



HCQ5D 5 DOUBLE SLOTS AND LOGO



HCQ6D 6 DOUBLE SLOTS AND LOGO



HCQ7D 7 DOUBLE SLOTS

Silkscreen your logo or jewelry description anywhere on your display

THIRD SIZE 8 3/16" x 4 3/4" - \$27



HCT12 12 RING SLOTS



HCT14 14 RING SLOTS



HCT21 21 RING SLOTS

HALF SIZE 8 1/4" x 7" - \$30



HCH16 16 RING SLOTS, AND LOGO



HCH28 28 RING SLOTS



HCH32 32 RING SLOTS AND LOGO



HCH35 35 RING SLOTS

Ring Klik™

by *Avadia corp.*



*Low-visibility ring slits made with high-memory
Oro Lite material*

Avadia corp.

GOLDEN SIZE 6 1/2" x 4" - \$24



RCG5 5 CLIKS
5 RINGS



***RCG5D** 5 DOUBLE CLIKS
5 DOUBLE RINGS



RCG8 8 CLIKS
8 RINGS



RCG10 10 CLIKS
10 RINGS

**Angled stackable*

QUARTER SIZE 8 3/16" x 3 1/2" - \$27



***RCQ12** 12 CLIKS
12 RINGS



RCQ14 14 CLIKS
14 RINGS

HALF SIZE 8 1/4" x 7" - \$35



RCH28 28 CLIKS
28 RINGS

THIRD SIZE 8 3/16" x 4 3/4" - \$30



RCT16 16 CLIKS
16 RINGS

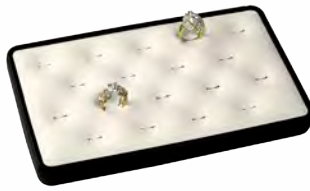

RCT18 18 CLIKS
18 RINGS



RCT21 21 CLIKS
21 RINGS



COLUMNS



FWCC-1 FWCC-2 FWCC-3 FWCC-4 FWCC-5



EQ1010



EH1212



*Rings are held
securely in place*

*Ring Klik Oro-Lite Pads are angled to better
present your jewelry at the right angle*

Clarity

by *Oradia* corp.



Modern & functional fabric-wrapped stackable displays for earrings, pendants & bracelets

GOLDEN SIZE 6 1/2" x 4" - \$21



CLG2E 2 EARRINGS



CLG3E 3 EARRINGS



CLG6E 6 EARRINGS



CLG8E 8 EARRINGS



CLG2P 2 PENDANTS



CLG3P 3 PENDANTS



CLG6P 6 PENDANTS



CLG8P 8 PENDANTS

Any amount of pads can be removed to add silkscreen

QUARTER SIZE 8 3/16" x 3 1/2" - \$23



CLQ3E 3 EARRINGS



CLQ4E 4 EARRINGS



CLQ8E 8 EARRINGS



CLQ10E 10 EARRINGS



CLQ3P 3 PENDANTS



CLQ4P 4 PENDANTS



CLQ8P 8 PENDANTS



CLQ10P 10 PENDANTS

THIRD SIZE 8 3/16" x 4 3/4" - \$27



CLT3E 3 EARRINGS



CLT6E 6 EARRINGS



CLT8E 8 EARRINGS



CLT10E 10 EARRINGS



CLT12E 12 EARRINGS



CLT3P 3 PENDANTS



CLT6P 6 PENDANTS



CLT8P 8 PENDANTS



CLT10P 10 PENDANTS



CLT12P 12 PENDANTS



Shown with pad with slide bridge to hold pendant and slit to hide tag



Extra storage for replacement jewelry

HALF SIZE 8 1/4" x 7" - \$27



CLH4E 4 EARRINGS



CLH6E 6 EARRINGS



CLH8E 8 EARRINGS



CLH9E 9 EARRINGS



CLH12E 12 EARRINGS



CLH16E 16 EARRINGS



CLH20E 20 EARRINGS



CLH4P 4 PENDANTS



CLH6P 6 PENDANTS



CLH8P 8 PENDANTS



CLH9P 9 PENDANTS



CLH12P 12 PENDANTS



CLH16P 16 PENDANTS



CLH20P 20 PENDANTS

QUARTER SIZE BRACELET TRAYS 8 3/16" x 3 1/2" - \$27



CLQ2B 2 BRACELETS



CLQ3B 3 BRACELETS



CLQ4B 4 BRACELETS

THIRD SIZE BRACELET TRAYS 8 3/16" x 4 3/4" - \$27

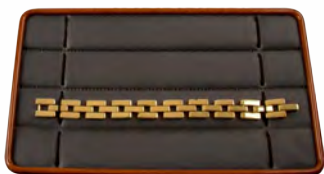

CLT4B 4 BRACELETS



CLT6B 6 BRACELETS



CLT5B 5 BRACELETS

HALF SIZE BRACELET TRAYS 8 1/4" x 7" - \$27



CLH3B 3 BRACELETS



CLH4B 4 BRACELETS



CLH5B 5 BRACELETS



CLH6B 6 BRACELETS

INFINITY™

DISPLAYS



*Distinctive borders and shapes, with unique
patterns and materials*

Oradia corp.

#12 TIFFANY HORIZONTAL 9 1/2" x 8" x 1" - \$36



2615 16 INT PADS



2616 20 INT PADS



2627 36 SLOTS



2614R 21 SLOTS



1636 2 SLIDE BRACELETS, 16 SLIDES



1611 STACKABLE NECKFORM DISPLAY



1612 6 NECKLACE NOTCHES



1613 PLAIN TAB PAD

**TWELVE TIFFANY HORIZONTAL 9 1/2" x 8" x 1"

QUARTER RECTANGLE 8 1/4" x 3 1/2" x 1" - \$25



3101 7 INT PADS, MYLAR



3102 10 INT PADS



3103 12 INT PADS

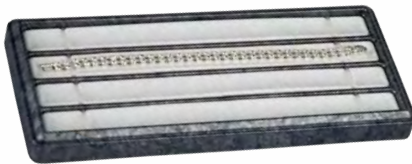

3103 4 BRACELETS



3106 8 INT PADS

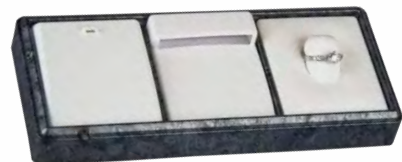

3107 3 INT PADS

THIRD RECTANGLE 8 1/4" x 4 3/4" x 1" - \$30



3201 6 INT PADS



3203 12 INT PADS



3202 8 INT PADS

Some of our Infinity Displays use our patented Orolite Pad system

HALF OCTAGON 7"x 8 1/4" x 1" - \$36



2412 8 INT PADS



2413 9 INT PADS



2414 12 INT PADS



2415 16 INT PADS



2416 20 INT PADS



1410 6 NECKLACE DISPLAY



1411 1 PLAIN TAB PAD



1412 PLAIN PAD WITH 2 SNAPS

TWELVE TIFFANY HORIZONTAL 9 1/2" x 8" x 1" - \$38



1621 6 FLAP PADS



1622 9 FLAP PADS



1623 12 FLAP PADS



1631 5 BRACELETS



1632 6 BRACELETS



1633 7 BRACELETS



1634 8 BRACELETS



1635 9 BRACELETS



2611 6 INT PADS



2612 8 INT PADS



2613 9 INT PADS



2614 12 INT PADS

#11 TIFFANY 11" x 9 1/2" x 1" - \$40



1602 28 SLOTS, 11 MYLARS



1603 35 SLOTS, 12 MYLARS



1604 42 SLOTS, 13 MYLARS



1620 56 SLOTS, 15 MYLARS

HALF OCTAGON 8 1/4" x 7" x 1" - \$36



1414 6 PLAIN PADS



1415 8 PLAIN PADS



1416 9 PLAIN PADS



1417 12 PLAIN PADS



1418 16 PLAIN PADS



1422 6 FLAP PADS



1423 9 FLAP PADS



1424 12 FLAP PADS



1431 4 BRACELETS



1432 5 BRACELETS



1433 6 BRACELETS



1435 8 BRACELETS



1434 7 BRACELETS



1436 9 BRACELETS



2520 21 SLOTS



2411 6 INT PADS

THIRD OCTAGON 8 1/4" x 4 3/4" x 3/4" - \$30



1301 10 SLOTS



1302 10 FINGERS



1303 14 SLOTS



1304 14 FINGERS



1305 21 SLOTS



1306 10 DOUBLE SLOTS



1311 6 PLAIN PADS



1312 8 PLAIN PADS



1321 6 FLAP PADS



1322 8 FLAP PADS

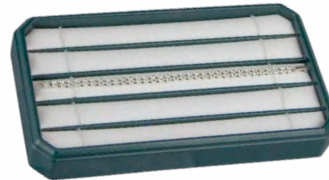

1332 5 BRACELETS

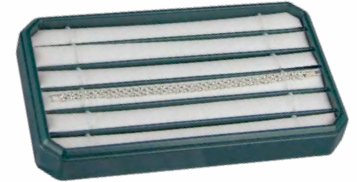

1333 6 BRACELETS



2311 6 INT PADS



2312 8 INT PADS



2313 10 INT PADS

#7 TIFFANY 7" x 3 1/2" x 3/4" - \$25



1401 5 FINGERS



1402 10 SLOTS



1403 7 SLOTS

BANGLE TRAY AND COVER



1241 7 BANGLES

1297 COVER FOR 1241

#8 TIFFANY 7 1/2" x 3 1/2" x 3/4" - \$30



1501 5 FINGERS



1502 7 FINGERS



1503 10 SLOTS



1504 14 SLOTS

SEVEN INCH OCTAGON 7" X 3 1/2" X 3/4" - \$25



1101 5 SLOTS



1103 7 SLOTS



1102 5 FINGERS



1104 10 SLOTS



1105 5 DOUBLE SLOTS



1106 5 TRIPLE SLOTS



1111 2 PLAIN PADS



1113 3 COMBO PADS



1112 3 PLAIN PADS



1121 2 FLAP PADS



1122 3 FLAP PADS

QUARTER OCTAGON 8" X 3 3/4" X 3/4" - \$25



1201 7 SLOTS



1202 7 FINGERS



1203 9 FINGERS



1204 10 SLOTS



1205 14 SLOTS



1206 7 DOUBLE SLOTS



1221 3 PUSH PADS



1223 3 FLAP PADS



2200 3 INT PADS



2201 8 INT PADS



2202 10 INT PADS

THIRD OCTAGON 8 1/4" X 4 3/4" X 1" - \$30



1301 10 SLOTS



1302 10 FINGERS



1303 14 SLOTS



1304 14 FINGERS

ANGLE BASES 9 1/2" x 8 1/2" x 1" - \$42



4501 6 INT PADS



4421 35 SLOTS, 12 MYLAR, SILKSCREEN LOGO



4422 20 INT PADS



4424 6 INT PADS, MYLAR

HALF RECTANGLE 8 1/4" x 7" x 1" - \$36



3301 6 INT PADS



3302 8 INT PADS



3303 9 INT PADS



3304 12 INT PADS



3305 16 INT PADS



3306 20 INT PADS



3321 6 BRACELETS



3322 9 BRACELETS

EIGHTH OCTAGON ANGLE BASES 2 1/4" x 8" x 1" - \$22

\$2 less than display of same size



4101 6 SLOTS



4101-A 12 SLOTS



4104 6 INTER-CHANGEABLE PADS

TRAY COVERS

- SEVEN INCH OCTAGON #1199
- QUARTER OCTAGON #1298
- THIRD OCTAGON #1399
- HALF OCTAGON #1499
- TWELVE OCTAGON #1599
- SEVEN TIFFANY #1498
- EIGHT TIFFANY #1598
- TWELVE TIFFANY #1699
- ELEVEN INCH TIFFANY #1799
- QUARTER RECTANGLE #3199
- THIRD RECTANGLE #3299
- HALF RECTANGLE #3399

EIGHTH OCTAGON ANGLE BASES 2 1/4" x 8" x 1" - \$22



4122 12 SLOTS



4124 INT PAD CHANNEL, HOLDS UP TO 5 PADS



3601 INT PAD CHANNEL, HOLDS UP TO 5 PADS

Angled Displays

by *Oradia* corp.

[CLICK HERE FOR
TABLE OF CONTENTS](#)



*Angled (Diversity) Displays are fabric wrapped.
Other angled displays are available in Reelwood and other finishes.*

Elements to Display Your Jewelry

Angled Displays are designed to showcase your jewelry in a retail setting. All of our Angled displays place your jewelry at the optimal position to attract customers.

Available in a wide variety of shapes, sizes, and finishes Angled Displays provide you the flexibility to show off your jewelry in a classic presentation or a modern presentation geared towards staging your brand in the most effective manner.



Reelwood finishes



Available in 100's of unique color options

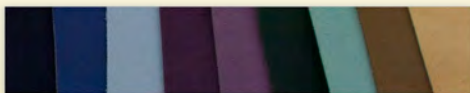

Above display features a variety of the most commonly used mechanisms to showcase your jewelry



Available in Fabric Wrapped, Reelwood, Soft-Touch, and Metallics Finishes

EIGHTH SIZE HORIZONTAL 9 1/8" x 2 3/8" x 2 5/16"

-\$12/16



W5718 REELWOOD
5703A FABRIC WRAPPED
10 RINGS



EH3R 3 RINGS

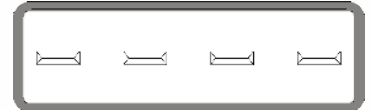

EH4R 4 RINGS

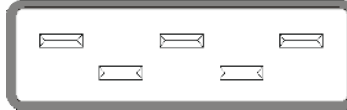

EH5R 5 RINGS

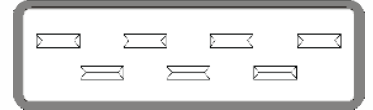

EH7R 7 RINGS

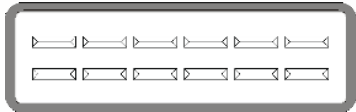

EH12R 12 RINGS

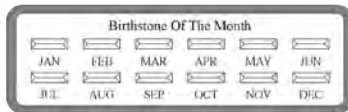

5702 12 BIRTHSTONE RINGS



EH3E 3 EARRINGS



EH5E 5 EARRINGS

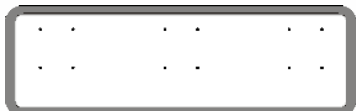

EH6E 6 EARRINGS

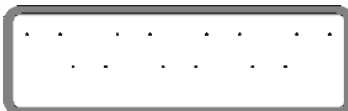

EH7E 7 EARRINGS

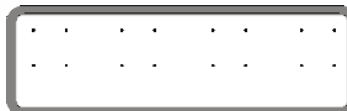

EH8E 8 EARRINGS



EH3P 3 PENDANTS



EH5P 5 PENDANTS

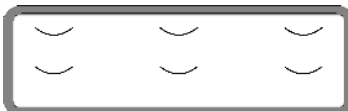

EH6P 6 PENDANTS



EH7P 7 PENDANTS



EH8P 8 PENDANTS

EIGHTH SIZE VERTICAL SHORT 2 3/4" x 7" x 1 3/4"

-\$12/16



W5714 REELWOOD
5707 FABRIC WRAPPED
3 PADS, 3 INFOBLOCKS, LOGO

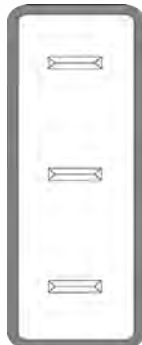

EVS3R
3 RINGS

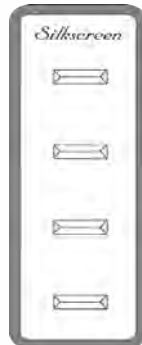

EVS4R
4 RINGS

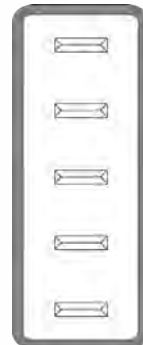

EVS5R
5 RINGS

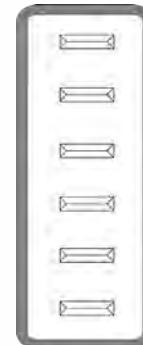

EVS6R
6 RINGS



EVS8R
8 RINGS



EVS3E
3 EARRINGS



EVS4E
4 EARRINGS

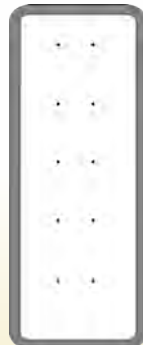

EVS5E
5 EARRINGS



EVS6E
6 EARRINGS



EVS3P
3 PENDANTS

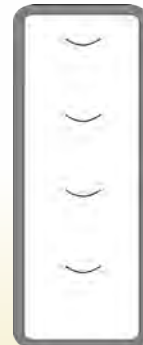

EVS4P
4 PENDANTS



EVS5P
5 PENDANTS

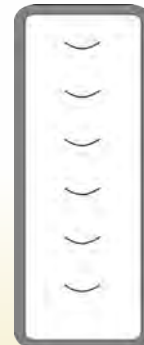

EVS6P
6 PENDANTS

EIGHTH SIZE ROUND VERTICAL 3 1/4" x 7" x 1 3/4" - \$16

** Only available in Reelwood



RWEVR5R REELWOOD
5 RINGS



EVR3R
3 RINGS

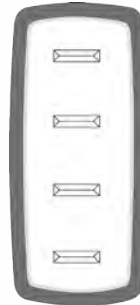

EVR4R
4 RINGS



EVR4E
4 EARRINGS



EVR5R
5 EARRINGS



EVR4P
4 PENDANTS



EVR5P
5 PENDANTS



EVR6P
6 PENDANTS

Earring and Pendant displays have compartments to hold additional jewelry



EIGHTH SIZE VERTICAL 2 3/8" x 9 1/8" x 2 5/16" - \$12/16



W5717 REELWOOD
5717 FABRIC WRAPPED
6 RINGS



EV4R
4 RINGS

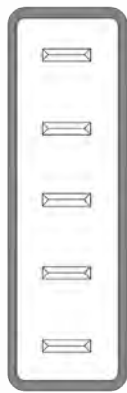

EV5R
5 RINGS

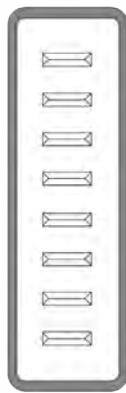

EV8R
8 RINGS

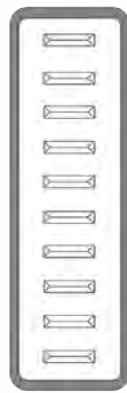

EV10R
10 RINGS



EV12R
12 RINGS

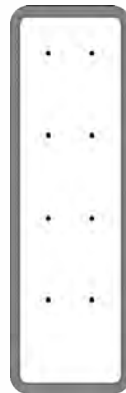

EV4E
4 EARRINGS

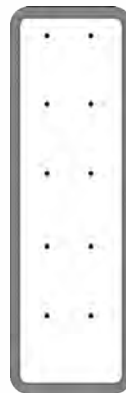

EV5E
5 EARRINGS

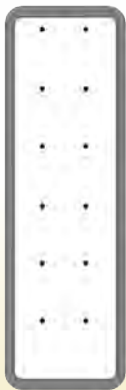

EV6E
6 EARRINGS

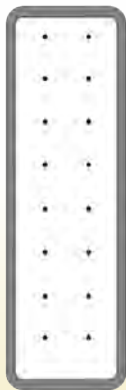

EV8E
8 EARRINGS

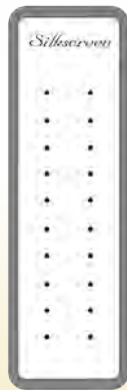

EV10E
10 EARRINGS

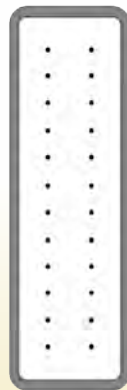

EV12E
12 EARRINGS

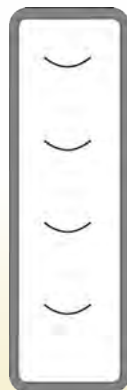

EV4P
4 PENDANTS



EV5P
5 PENDANTS

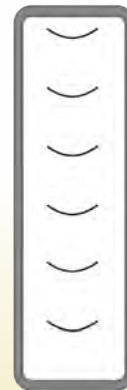

EV6P
6 PENDANTS



EV8P
8 PENDANTS

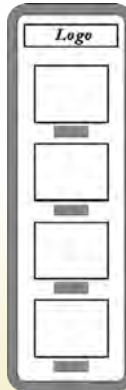

155K
4 PADS

ANGLED DISPLAYS

[CLICK HERE FOR TABLE OF CONTENTS](#)

PETITE SIZE 4 1/8" x 3 1/2" - \$12

** Only available in Fabric Wrapped



5101A 3 RINGS
SHOWN IN: SHRIMP
CHARISMA AND
BEIGE VIENNA



FWPH1R
1 RING

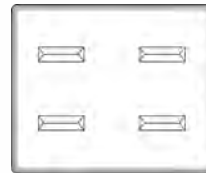

FWPH4R
4 RINGS

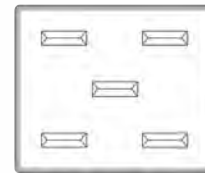

5103B
5 RINGS

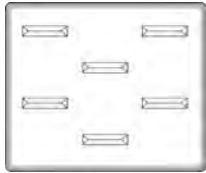

FWPH6R
6 RINGS

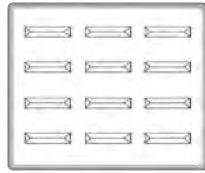

5103C
12 RINGS

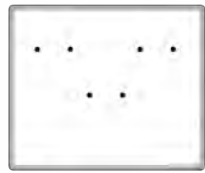

FWPH3E
3 EARRINGS

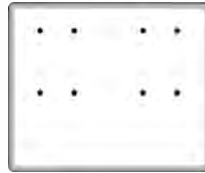

FWPH4E
4 EARRINGS

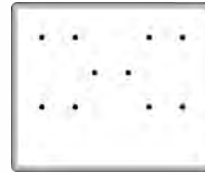

FWPH5E
5 EARRINGS

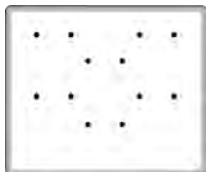

FWPH6R
6 EARRINGS

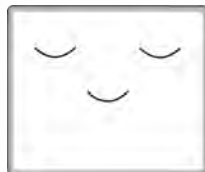

FWPH3P
3 PENDANTS

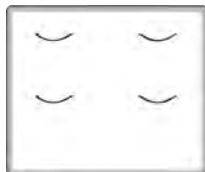

FWPH4P
4 PENDANTS

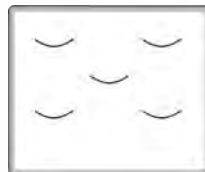

FWPH5P
5 PENDANTS

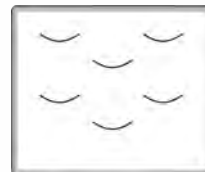

FWPH6P
6 PENDANTS



*Angled Displays to
make your jewelry more
appealing to customers*

QUARTER SIZE HORIZONTAL 9 1/4" x 4 1/8" x 2 1/4"

- \$15/21



W5202A REELWOOD
5202A FABRIC WRAPPED
7 DOUBLE SLOTS



5254 2 BRACELETS



5255 3 BRACELETS

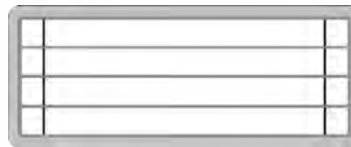

5256 4 BRACELETS



QH7R 7 RINGS



5201A 10 RINGS

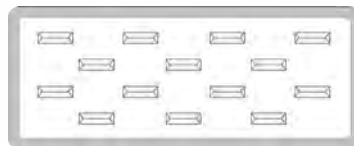

QH14R 14 RINGS

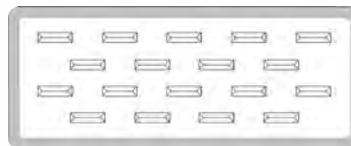

QH18R 18 RINGS

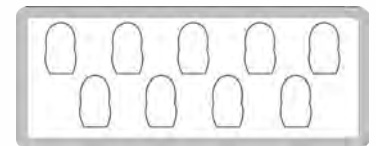

QH9F 9 FINGERS

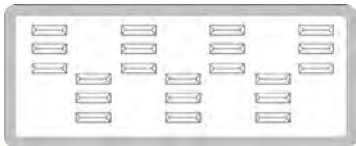

QH7TR 7 TRIPLE RINGS

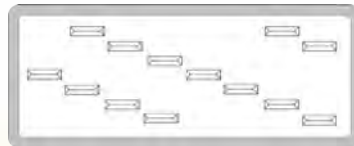

QH13R 13 RINGS



QH7211 2 PLAIN PADS



QH7212 3 PLAIN PADS

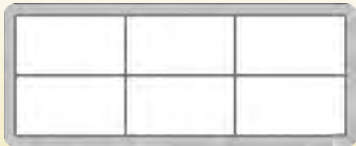

EH7213 6 PLAIN PADS

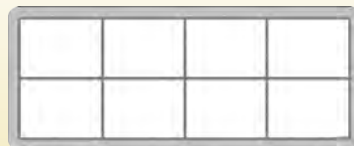

QH7214 8 PLAIN PADS

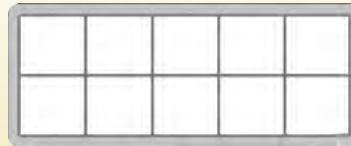

QH7215 10 PLAIN PADS

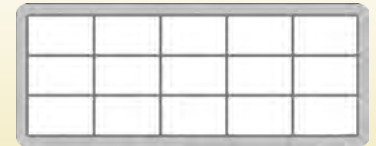

QH7216 15 PLAIN PADS

QUARTER SIZE VERTICAL 4 1/8" x 9 1/4" x 2 1/4"

-\$15/21



W5252 REELWOOD 3 BRACELETS

5208 FABRIC WRAPPED
20 EARRINGS W/ LOGO

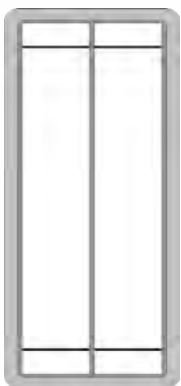

5203
2 BRACELETS

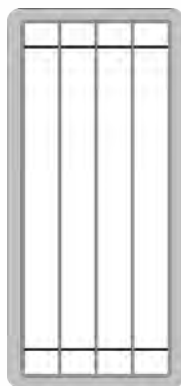

5253
4 BRACELETS



5208
20 EARRINGS
W/ LOGO

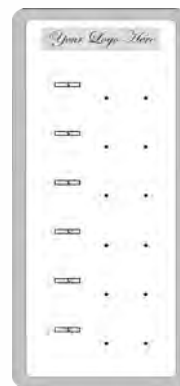

302
6 PENDANTS &
6 EARRINGS

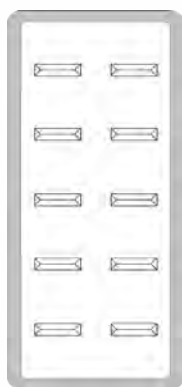

QV10R
10 RINGS

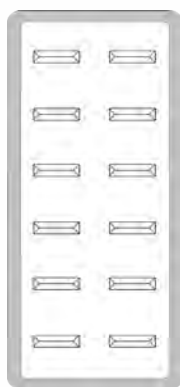

QV12R
12 RINGS

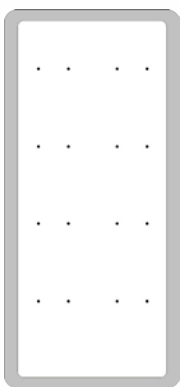

QV8E
8 EARRINGS

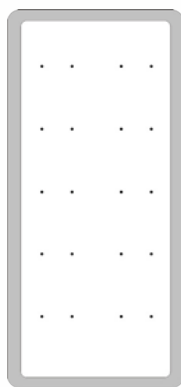

QV10E
10 EARRINGS

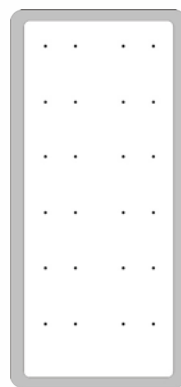

QV12E
12 EARRINGS

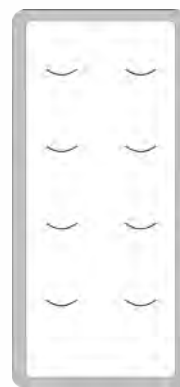

QV8P
8 PENDANTS



QV10P
10 PENDANTS

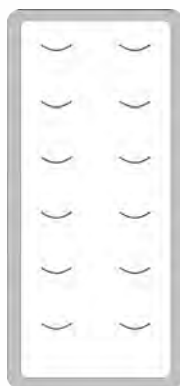

QV12P
12 PENDANTS

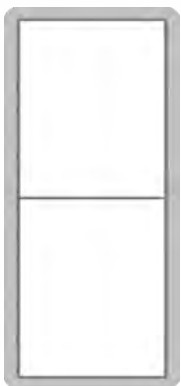

QV7211
2 PADS

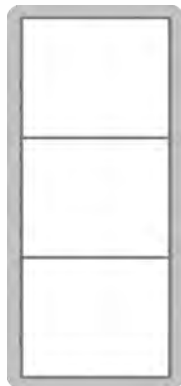

QV7212
3 PADS

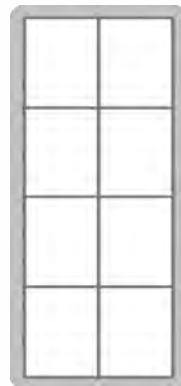

QV7214
8 PADS

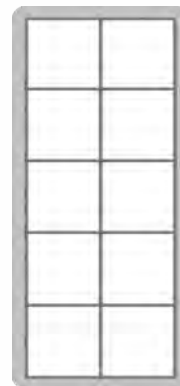

QV7215
10 PADS

GOLDEN SIZE HORIZONTAL 7 3/8" x 5" x 1 3/4"

-\$15/22



W5501 REELWOOD

5500 FABRIC WRAPPED
9 RINGS

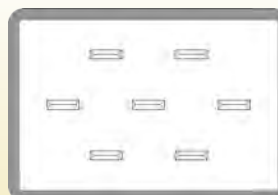

W5506 7 RINGS

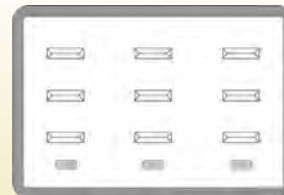

W5506 9 RINGS
& 3 INFOBLOCKS

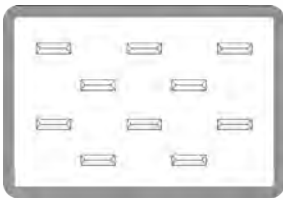

GH10R 10 RINGS

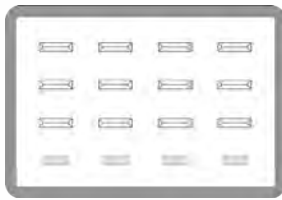

W5323 12 RINGS & 4 INFOBLOCKS

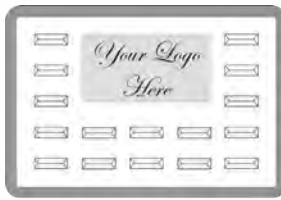

W5526 16 RINGS, LOGO

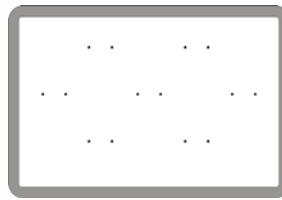

GH7E 7 EARRINGS

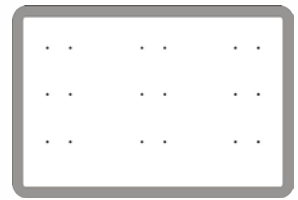

GH9E 9 EARRINGS

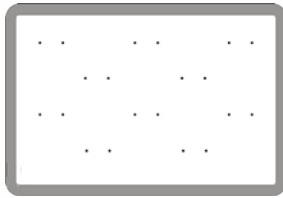

GH10E 10 EARRINGS

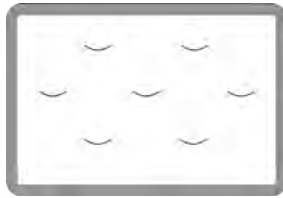

GH7P 7 PENDANTS

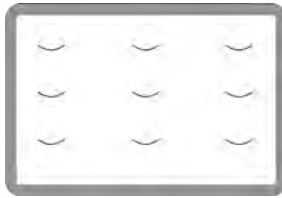

GH9P 9 PENDANTS

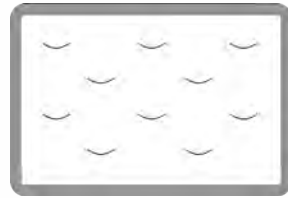

GH10P 10 PENDANTS

GOLDEN SIZE VERTICAL 5" x 7 3/8" x 1 3/4"

- \$15/22



W5530 REELWOOD
5330 FABRIC WRAPPED
6 PADS, 6 INFOBLOCKS & LOGO

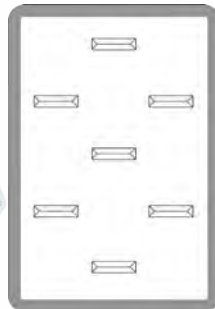

GV7R
7 RINGS

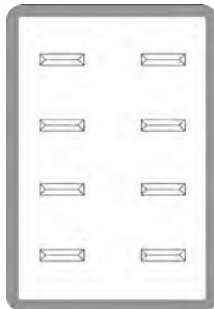

GV8R
8 RINGS

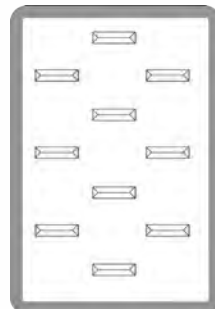

GV10R
10 RINGS



W5517
12 RINGS & LOGO



W5519
15 RINGS & LOGO

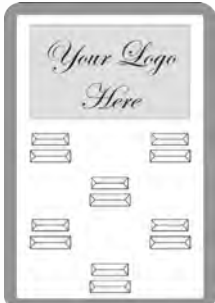

W5518
6 DOUBLE SLOTS

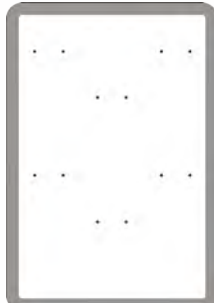

GV6E
6 EARRINGS

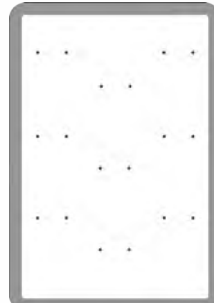

GV9E
9 EARRINGS

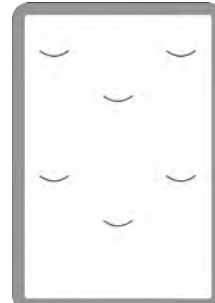

GV6P
6 PENDANTS

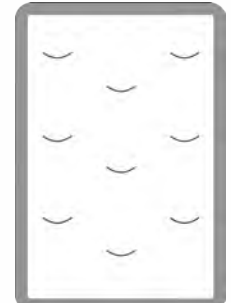

GV9P
9 PENDANTS

THIRD SIZE HORIZONTAL 9 1/4" x 5 3/8" x 2 3/8"

- \$20/27



W5303 REELWOOD
5303A FABRIC WRAPPED
10 DOUBLE SLOTS

Top pad elements are removable, and top pads can be flipped 180 degrees upon request

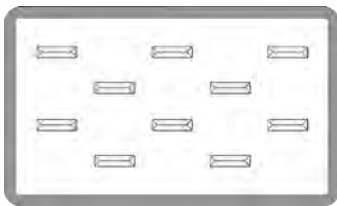

W5301 10 RINGS

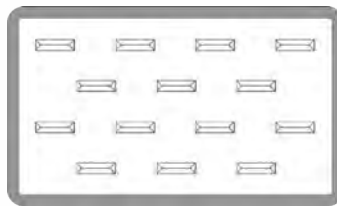

W5302 14 RINGS



W5304 12 RING BIRTHSTONE DISPLAY

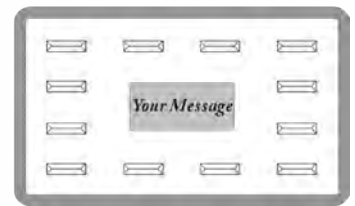

W5306 12 RINGS & LOGO

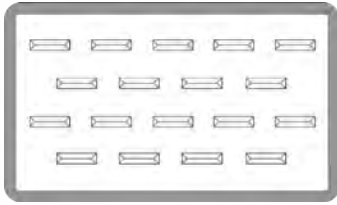

TH18R 18 RINGS

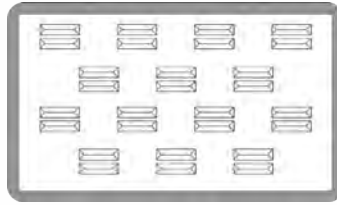

TH14DR 14 DOUBLE SLOTS

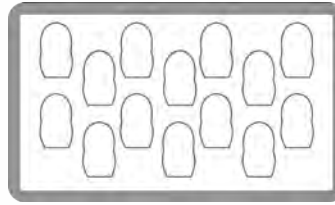

TH14F 14 RING FINGERS

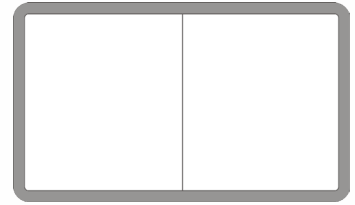

W7311 2 PLAIN PADS

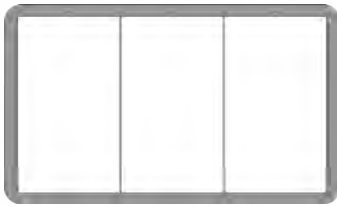

W7312 3 PLAIN PADS

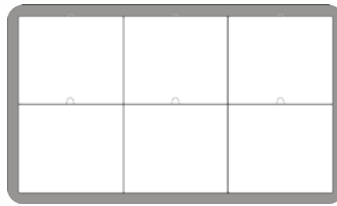

W7314 6 PLAIN PADS

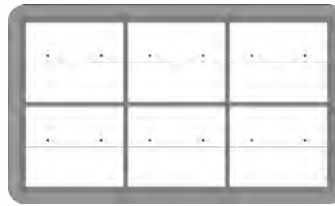

W5312 6 FLAP PADS

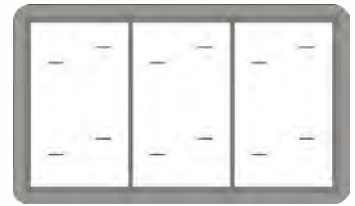

W5315 6 CUFFLINKS

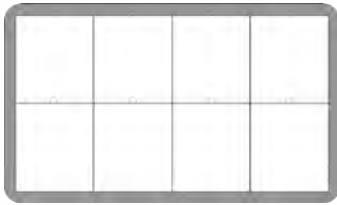

W7315 8 PLAIN PADS



W7322 8 FLAP PADS

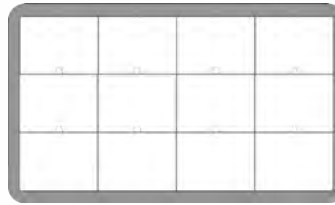

W7317 12 PLAIN PADS

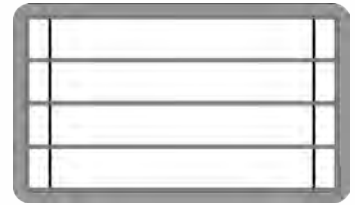

W5317 4 BRACELETS

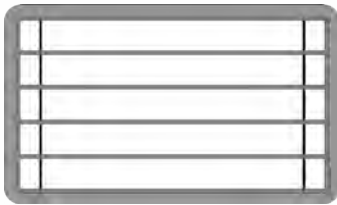

W5318 5 BRACELETS

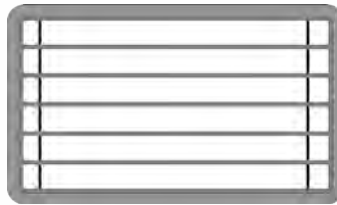

W5319 6 BRACELETS

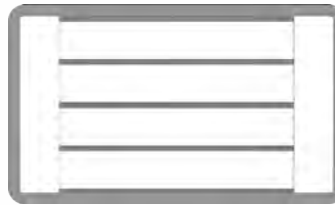

W7334 4 BRACELETS W/ FLAPS

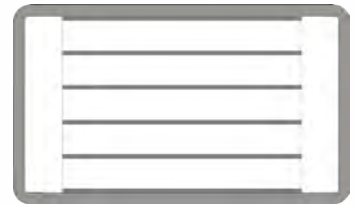

W7335 5 BRACELETS W/ FLAPS

THIRD SIZE VERTICAL 5 3/8" X 9" X 2 1/4" - \$20/27



W5390 REELWOOD
5390 FABRIC WRAPPED
6 PADS, 6 INFOBLOCKS, LOGO

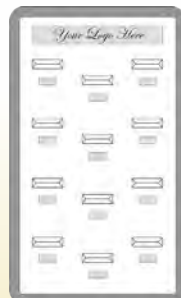

W5338
12 SLOTS, 12 INFOBLOCKS, LOGO



W5378
8 PADS, 8 INFOBLOCKS, LOGO

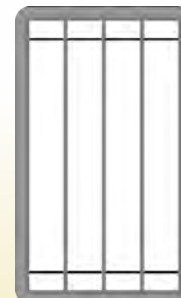

W5351
4 BRACELETS

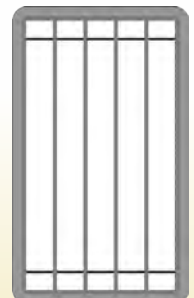

W5352
5 BRACELETS

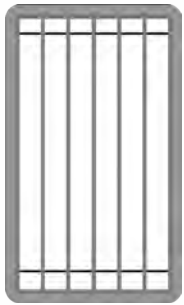

W5353
6 BRACELETS



W7311V
2 PLAIN PADS

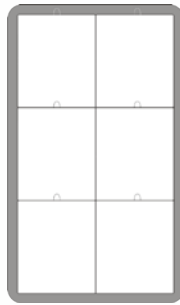

W7314V
6 PLAIN PADS

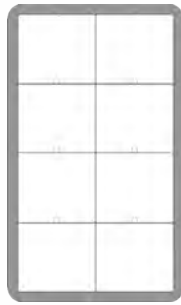

W7315V
8 PLAIN PADS

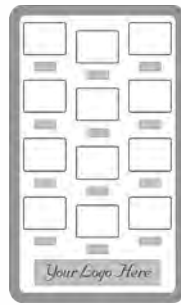

W303
12 PADS,
12 INFOBLOCKS
& LOGO

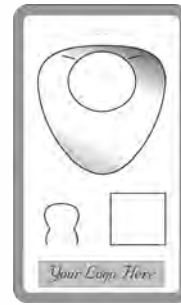

W5380
3D NECKLACE,
1 PAD, 1 FINGER
& LOGO

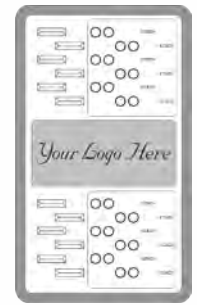

12R12E12P
BIRTHSTONE
DISPLAY

HALF SIZE HORIZONTAL 9" x 8" x 2 1/4"

-\$25/32



W5401 REELWOOD
21 RINGS



5301A FABRIC WRAPPED

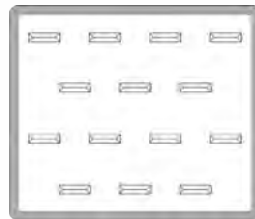

W5477
14 RINGS

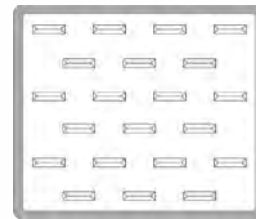

W5401
21 RINGS

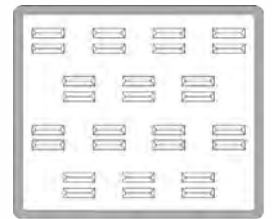

W5475
14 DOUBLE RINGS

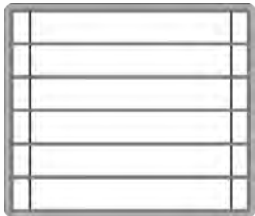

W5457
6 BRACELETS W/
RUBBER RINGS

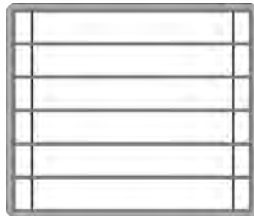

W5470
9 BRACELETS W/
RUBBER RINGS

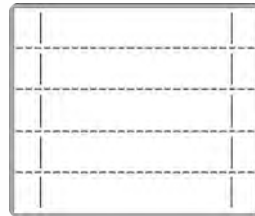

W5469
5 BRACELETS W/
ELASTICS

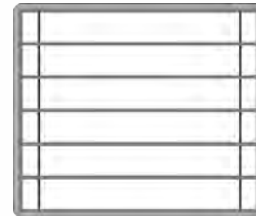

W5470
6 BRACELETS W/
ELASTICS

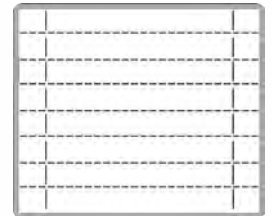

HH8B
8 BRACELETS W/
ELASTICS

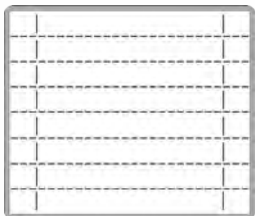

W5471
9 BRACELETS W/
ELASTICS

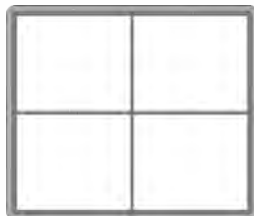

W5662
4 PLAIN PADS



W5402
6 FLAP PADS

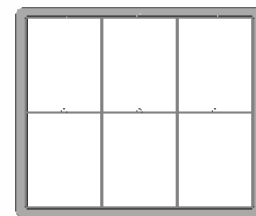

W5664
6 PLAIN PADS

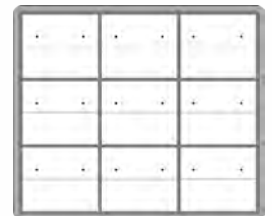

W5403
9 FLAP PADS

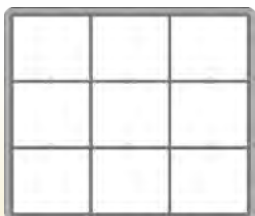

W5666
9 PLAIN PADS

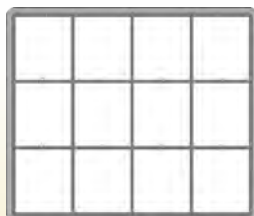

W5667
12 PLAIN PADS

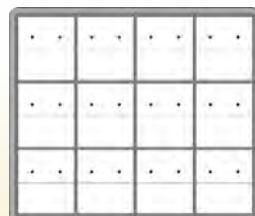

W5405
12 FLAP PADS

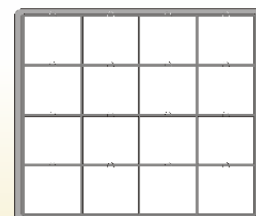

W5668
16 PLAIN PADS

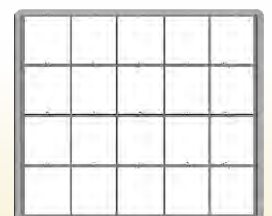

W5669
20 PLAIN PADS

DISPLAYS W/ INTERCHANGEABLE PADS

W5169 REELWOOD
5169 FABRIC WRAPPED
 4 1/8" X 9 1/4" X 2 1/4" - \$16/23

W5399 REELWOOD
5399 FABRIC WRAPPED
 5 3/8" X 9" X 2 1/4" - \$20/27

W5486 REELWOOD
5486 FABRIC WRAPPED
 8" X 9" X 2 1/4" - \$27/33



Removable pads give you flexibility to change your display in seconds

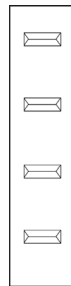

T314
4 RINGS



T315
5 RINGS



T316
6 RINGS

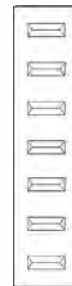

T312
7 RINGS



T317
10 RINGS



T309
12 RINGS

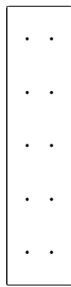

T321
5 EARRINGS

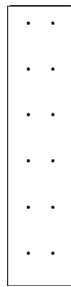

T318
6 EARRINGS

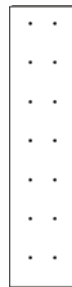

T311
7 EARRINGS

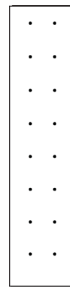

T319
8 EARRINGS

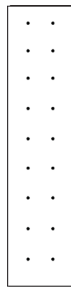

T322
9 EARRINGS

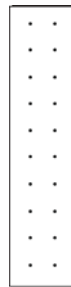

T323
10 EARRINGS

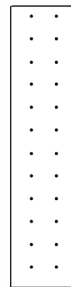

T310
12 EARRINGS



T324
6 PENDANTS



T325
9 PENDANTS



T313
12 PENDANTS



T320
12 LEVERBACK EARRINGS



W5463 REELWOOD
5463 FABRIC WRAPPED - \$27/33
 8" X 9" X 2 1/4"

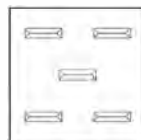

W5463A
5 RINGS

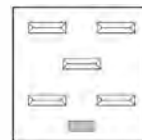

W5463B
5 RINGS,
2 EARRINGS,
INFOBLOCK

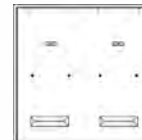

W5463C
2 PENDANTS,
2 EARRINGS,
2 RINGS

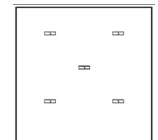

W5463C
5 PENDANTS



W5464 REELWOOD
5464 FABRIC WRAPPED - \$27/33
 8" X 9" X 2 1/4"

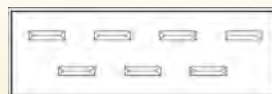

W5464A
7 RINGS



W5464B
7 PENDANTS

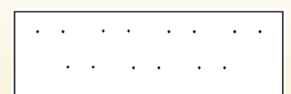

W5464C
7 EARRINGS

HALF SIZE VERTICAL 8" x 9" x 2 1/4" - \$27/33



W5460 REELWOOD 24 RINGS, 4 INFOBLOCKS, LOGO
W5461 FABRIC WRAPPED 18 RINGS, 3 INFOBLOCKS, LOGO



W5461
 18 RINGS, 3 INFOBLOCKS & LOGO

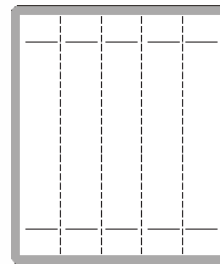

W5453
 5 BRACELETS W/ELASTICS

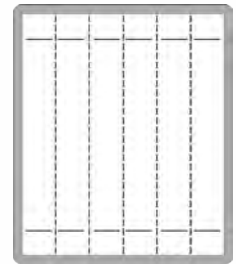

W5454
 6 BRACELETS W/ELASTICS

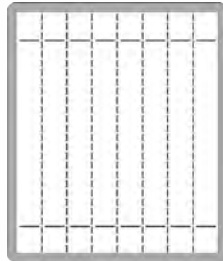

W5455
 8 BRACELETS W/ ELASTICS

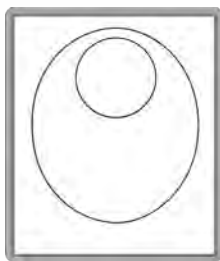

HV1N
 3D NECKFORM

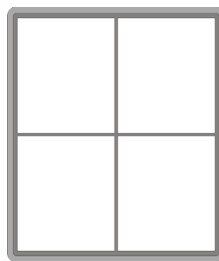

W5663V
 4 PUSH PADS



W5664V
 6 PLAIN PADS



W5666V
 9 PLAIN PADS

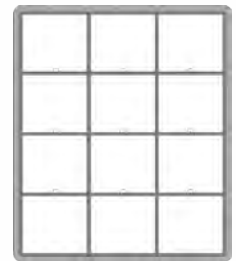

W5667V
 12 PLAIN PADS

EIGHTH SIZE HORIZONTAL 9 1/8" x 2 3/8" x 2 5/16" - \$12/16

** Graphic Trays



EH3RG 3 RINGS



EH3RG 3 RINGS



EH6RG 6 RINGS



EH3PG 3 PENDANTS

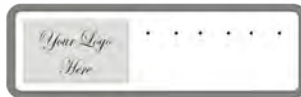

EH3EG 3 EARRINGS



EH6EG 6 EARRINGS



EH6PG 6 PENDANTS

QUARTER SIZE HORIZONTAL 9 1/4" x 4 1/8" x 2 1/4" - \$15/21

** Graphic Trays



QH6RG 6 RINGS

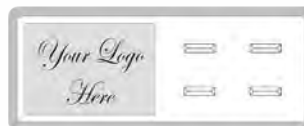

QH4RG 4 RINGS



QH6RG 6 RINGS



QH6EG 6 EARRINGS



QH6PG 6 PENDANTS



QH10RG 10 RINGS



QH10EG 10 EARRINGS



QH10PG 10 PENDANTS



QH12RG 12 RINGS



QH12EG 12 EARRINGS



QH12PG 12 PENDANTS

GOLDEN SIZE HORIZONTAL 7 3/8" x 5" x 1 3/4"

** Graphic Trays - \$15/22



GH4EG 4 EARRINGS



GH4PG 4 PENDANTS

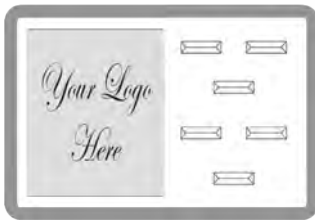

GH6RG 6 RINGS



GH4EG 8 RINGS



GH8EG 8 EARRINGS



GH8PG 8 PENDANTS

THIRD SIZE HORIZONTAL 9 1/4" x 5 3/8" x 2 3/8"

** Graphic Trays - \$20/27



TH6EG 6 EARRINGS



TH6PG 6 PENDANTS



TH15RG 15 RINGS



TH15EG 15 EARRINGS



TH8RG 8 RINGS



TH15PG 15 PENDANTS

HALF SIZE HORIZONTAL 9" x 8" x 2 1/4"

** Graphic Trays - \$27/33



HH16RG 16 RINGS



HH8EG 8 EARRINGS



HH8PG 8 PENDANTS

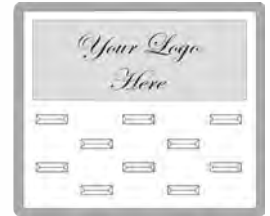

HH10RG 10 RINGS



HH16RG 16 RINGS



HH16EG 16 EARRINGS



HH16PG 16 PENDANTS



HH20RG 20 RINGS



Angled Displays can be made with a logo or graphic area to place a picture alongside your jewelry to tell a story

SMALL OVAL HORIZONTAL - \$9

3 1/2" x 2 1/2" x 1 1/4"

** Only available Fabric Wrapped



FWSOH2R - 5631
2 RINGS

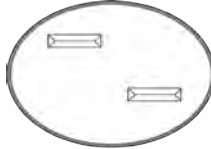

FWSOH2R - 5631
2 RINGS

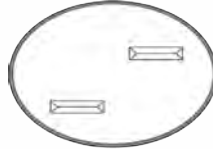

FWSOH2R - 5631A
2 RINGS

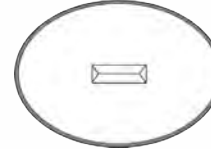

FWSOH1R - 5630A
1 RING

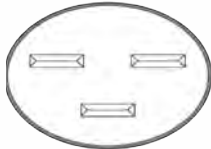

FWSOH3R - 5633A
3 RINGS

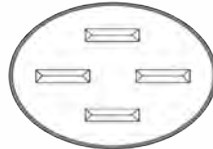

FWSOH4R
4 RINGS



FWSOH1E
1 EARRING



FWSOH2E
2 EARRINGS

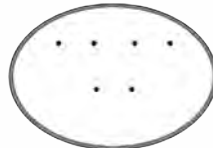

FWSOH3E
3 EARRINGS



FWSOH1P
1 PENDANT



FWSOH2P
2 PENDANTS



FWSOH3P
3 PENDANTS

SMALL OVAL VERTICAL - \$9/12

2 3/8" x 3 3/4" x 1 3/8"



W151N REELWOOD
5556A FABRIC WRAPPED
1 RING, 1 LOGO

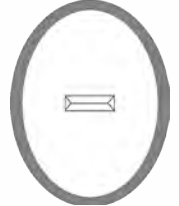

SOV1R
1 RING

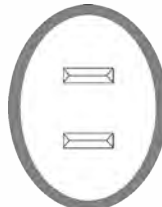

SOV2R
2 RINGS

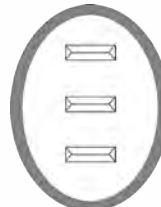

SOV3R
3 RINGS

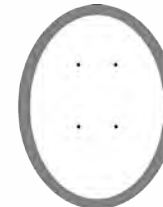

SOV2E
2 EARRINGS



SOV3E
3 EARRINGS



SOV1E
1 EARRING



SOV1P
1 PENDANT



SOV2P
2 PENDANTS



SOV3P
3 PENDANTS

MEDIUM OVAL HORIZONTAL 5 3/4" x 4" 1 1/2"

- \$15/21



RWMOH7R REELWOOD
FWMOH7R FABRIC WRAPPED
7 RINGS

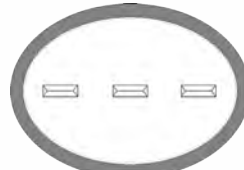

MOH3R 3 RINGS

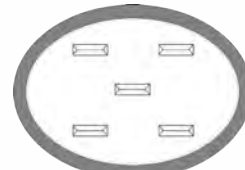

MOH5R 5 RINGS

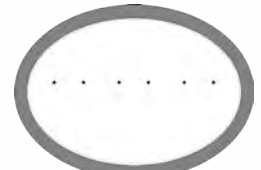

MOH3E 3 EARRINGS

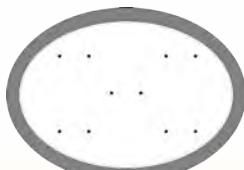

MOH5E 5 EARRINGS

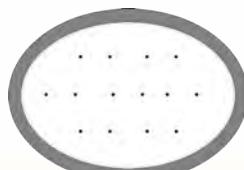

MOH7E 7 EARRINGS



MOH3P 3 PENDANTS



MOH6P 6 PENDANTS



MOH7P 7 PENDANTS

MEDIUM OVAL VERTICAL 4 3/4" x 6 1/2" x 1 3/4" - \$15/21



W151M
8 RINGS · DIAGONAL

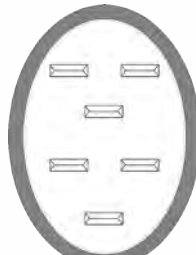

MOV6R
6 RINGS

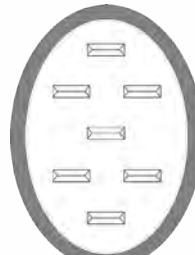

MOV7R
7 RINGS

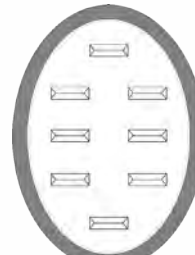

MOV8R
8 RINGS

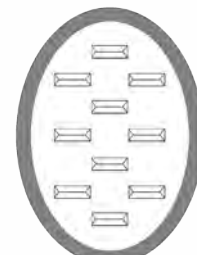

MOV10R
10 RINGS

LARGE OVAL HORIZONTAL 8 1/4" x 5 3/4" x 1 5/8" - \$21

** Only available Fabric Wrapped



FWLOH8R 8 RINGS

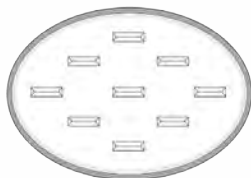

FWLOH9R 9 RINGS

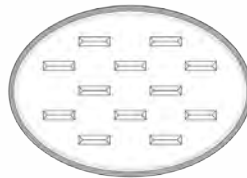

FWLOH12R 12 RINGS



LARGE OVAL VERTICAL 5 5/8" x 7 1/2" x 2" - \$21/27



W5609A 12 RINGS, LOGO

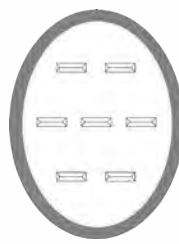

LOV7R
7 RINGS

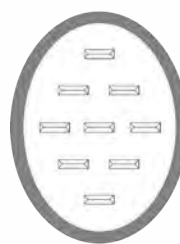

LOV9R
9 RINGS

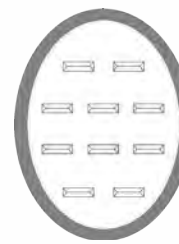

LOV10R
10 RINGS



LOV6E
6 EARRINGS



LOV6P
6 PENDANTS

DIAMOND CARD DISPLAYS

Diamond Card Dimensions 2 1/8" x 1 1/8"

4 Diamond Card Display
6" x 6"



W5842
4 DIAMOND CARDS
& 4 SLOTS

- \$27

5 Diamond Card Display
6" x 9"



W5840
5 DIAMOND CARDS
& 5 PADS

- \$32

10 Diamond Card Display
8" x 9"



W5841
10 DIAMOND CARDS
& 10 PADS

- \$36

#4 TIFF HORIZONTAL 4" x 3 1/4" x 1 3/8" - \$12

** Only in Fabric Wrapped



FW4THC
1 EARRING, 1 RING
& 1 PENDANT

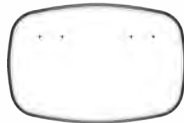

FW4TH2E
2 EARRINGS

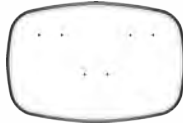

FW4TH3E
3 EARRINGS



FW4TH2P
2 PENDANTS



FW4TH3P
2 PENDANTS

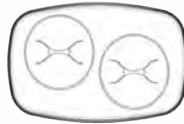

FW4TH2CC
2 CIRCLE PADS

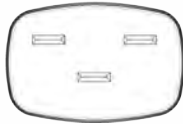

FW4TH3R
3 RINGS

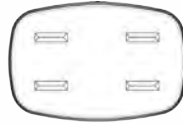

FW4TH4R
4 RINGS

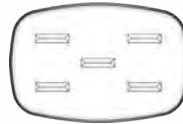

FW4TH5R
5 RINGS

Angled Displays which are available in our Reelwood material can also be made in Soft Touch or Metallic finishes.

#5 TIFF HORIZONTAL 5 1/2" x 3 7/8" x 1 3/8" - \$20

** Only available Reelwood



RW5TH9R
3 RINGS

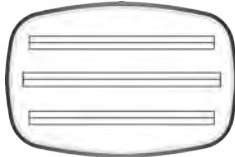

W150 3 RING STRIPS

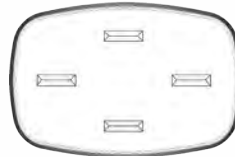

RW5TH4R 4 RINGS

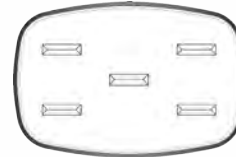

RW5TH5R 5 RINGS

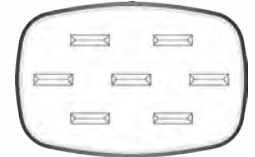

RW5TH7R 7 RINGS

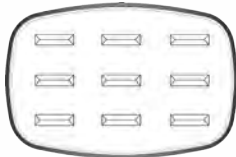

RW5TH9R 9 RINGS

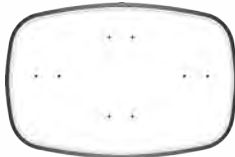

RW5TH4E 4 EARRINGS

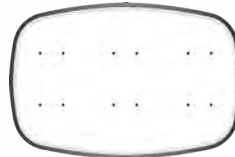

RW5TH6E 6 EARRINGS



RW5TH4P 4 PENDANTS

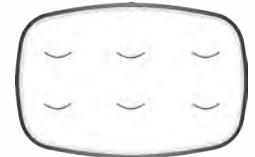

RW5TH6P 6 PENDANTS

#5 TIFF VERTICAL 3 7/8" x 5 1/2" x 1 3/8" - \$20

** Only available Reelwood



RW5TV7R
7 RINGS



RW5TV3R
3 RINGS

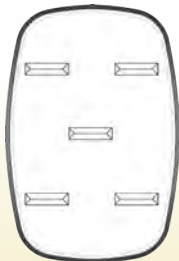

RW5TV5R
5 RINGS

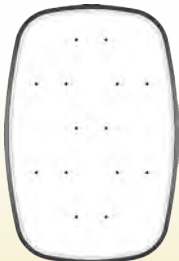

RW5TV7E
7 EARRINGS

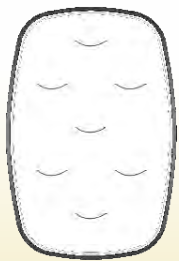

RW5TV7P
7 PENDANTS

#6 TIFF HORIZONTAL 6 1/4" x 4 3/4" x 1 3/8" - \$16/21



RW6TH3R REELWOOD
FW6TH3R FABRIC WRAPPED
3 RINGS



W150E 3 STRIP SLOTS



W150AS 3 RING
FINGERS W/ LOGO



W150AT 4 RING
FINGERS W/ LOGO

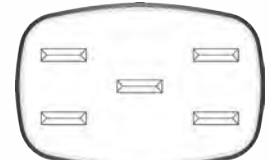

6TH5R 5 RINGS

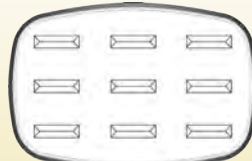

6TH9R 9 RINGS



6TH6E 6 EARRINGS



6TH6P 6 PENDANTS

#8 TIFF HORIZONTAL 8 1/4" x 5 3/4" x 1 5/8" - \$18/24



W153AF 6 RINGS

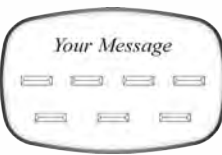

8TH7R 7 SLOTS & LOGO AREA

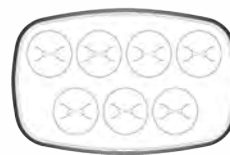
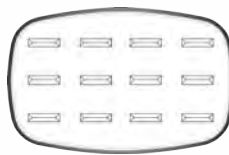

W153E 5 RING FINGERS



W153W 7 RING FINGERS



W153AF 8 RING FINGERS

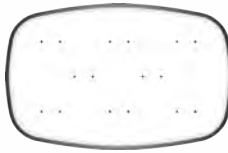

8TH8E 8 EARRINGS

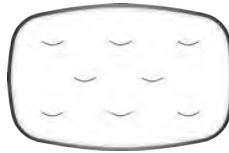

8TH8P 8 PENDANTS



W5654 7 INTER-CHANGEABLE PADS



W5653 9 INTER-CHANGEABLE PADS

#10 TIFF HORIZONTAL 10 1/4" x 8 7/8" x 2 1/4" - \$26/32



W7730 16 DOUBLE RINGS, 4 INFOBLOCKS

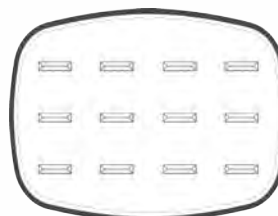

10TH12R 12 RINGS

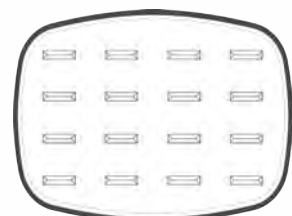

10TH16R 16 RINGS

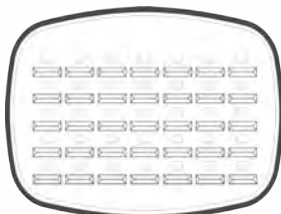

W604A 35 RINGS AND 35 INFOBLOCKS

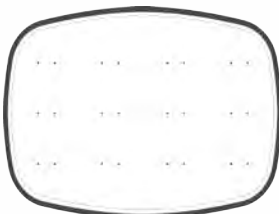

10TH12E 12 EARRINGS

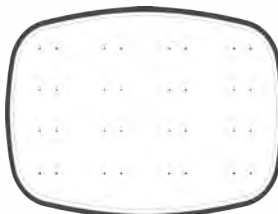

10TH16E 16 EARRINGS

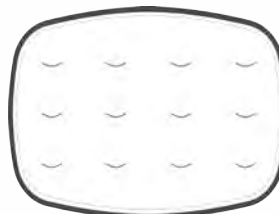

10TH12P 12 PENDANTS

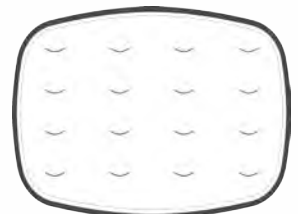

10TH16P 16 PENDANTS

#11 TIFF HORIZONTAL 11 1/4" x 8 7/8" x 2 1/4" - \$30/36



W604P 8 PADS, NECKLACE AND LOGO

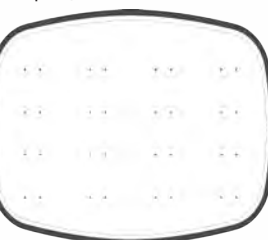

11TH16E 16 EARRINGS

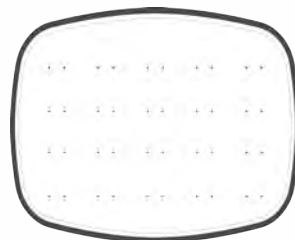

11TH20E 20 EARRINGS

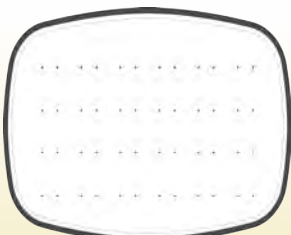

11TH24E 24 EARRINGS

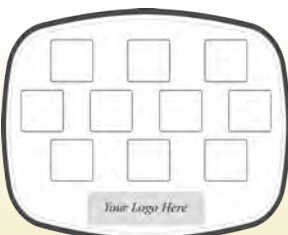

W604G 10 PADS W/ LOGO

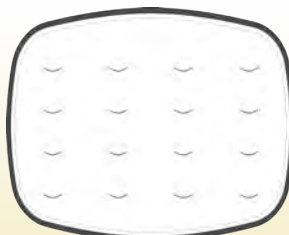

11TH16P 16 PENDANTS

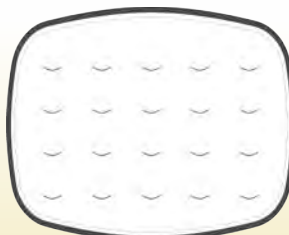

11TH20P 20 PENDANTS

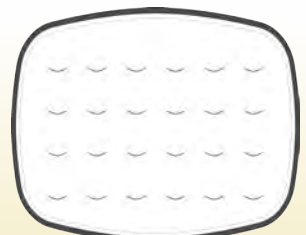

11TH24P 24 PENDANTS

HALF SIZE ROUNDED VERTICAL 8 3/4" x 10" x 2 1/2" - \$32/38



W5564 12 PADS, 12 INFOBLOCKS AND LOGO



W5563 12 PADS AND LOGO



W5562 24 PADS, 12 INFOBLOCKS AND LOGO



W5557 3 GEMSTONE ROWS AND GRAPHIC, LOGO

#11 OCTAGON HORIZONTAL 10 1/8" x 8" x 2" 3/8" - \$36/42



W5681 45 SLOTS AND 45 INFOBLOCKS

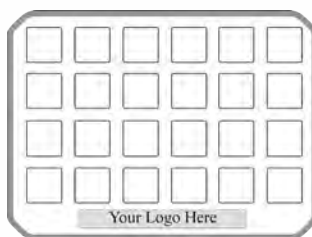

W5558 24 INTERCHANGEABLE PADS, LOGO

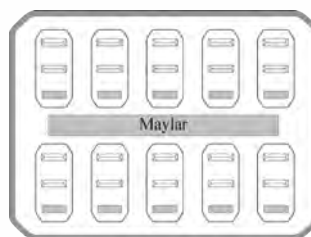

W5551 10 DOUBLE SLOTS, 10 INFOBLOCKS, LOGO



W5566 30 PENDANTS, NECKLACE, LOGO

BIRTHSTONE TRAYS 11" x 9 1/2" x 2 3/8"

** Only available Fabric Wrapped



5553D - \$32
36 SLOTS, LOGO



5553D - \$36
24 INTERCHANGEABLE PADS, 12 SLOTS AND LOGO

Item 5553D was designed to be the ideal solution to showcase ring, earring, and pendant birthstone sets.

SIX INCH SQUARE 6" x 6" x 2 1/8" - \$22

** Only available Reelwod



W154A 12 PADS AND GRAPHIC AREA



W154D 5 PADS AND GRAPHIC AREA



W154E GRAPHIC DISPLAY

All angled displays can be customized to accommodate your jewelry. Call for more information.

[CLICK HERE FOR
TABLE OF CONTENTS](#)

INFO DISPLAYS

by *Oradia* corp.



*Customizable promotional displays with message area
to create a story*

MISC TRAYS



- \$5/10
5025 1 PAD, LOGO,
INFOBLOCK
2 5/8" X 3 3/8"



- \$10/16
5001 3 PADS, LOGO,
INFOBLOCK PANEL
5 3/8" 3 1/2"



5026 5 PADS, LOGO, INFOB-
LOCK PANEL
8 1/2" 3 1/2" - \$12/18



- \$15/22
5023 3 RINGS, LOGO
7 1/2" X 5 3/4"



- \$15/22
5024 5 RINGS, LOGO
7 1/2" X 5 3/4"

*All frames can be made in Reelwood
and other finishes*

PETITE 5 3/8" x 3 1/2" - \$10/16

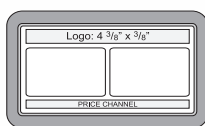

5007 2 PADS,
LOGO, INFOBLOCK
CHANNEL

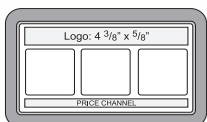

5001 3 PADS, LOGO,
INFOBLOCK CHANNEL

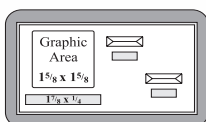

5010 2 SLOTS, 2 INFO-
BLOCKS, GRAPHIC
AREA, LOGO

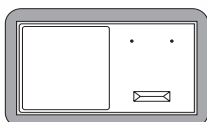

5011 RING, EAR-
RING, GRAPHIC AREA

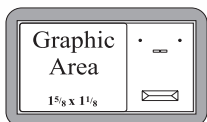

5017 RING, EAR-
RING, PENDANT,
GRAPHIC AREA

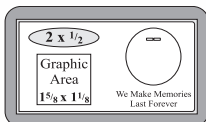

5029 PENDANT,
GRAPHIC AREA,
INFOBLOCK, LOGO

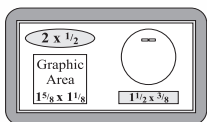

5030 PENDANT,
GRAPHIC AREA, 2 INFO-
BLOCKS

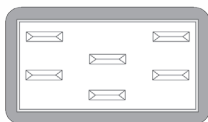

5012 6 RINGS

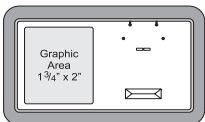

5008 RING, EARRING,
PENDANT, GRAPHIC
AREA

SMALL SQUARE 5 3/8" x 5 3/8" - \$12/20



5006 4 PADS, 2 INFOB-
LOCK CHANNELS, LOGO

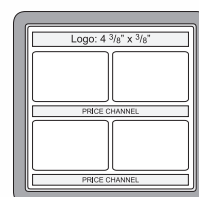

5006 4 PADS, 2 INFOB-
LOCK CHANNELS, LOGO

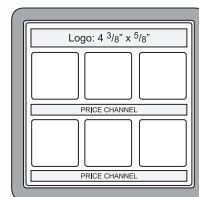

5002 6 RINGS, LOGO

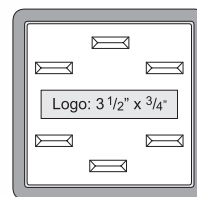

5027 6 SLOTS, LOGO

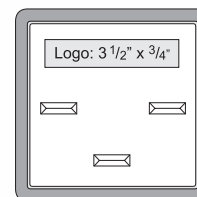

5028 3 RINGS, LOGO

*Most displays on this page work with the
Interchangeable Pad System giving you a wide
variety of options to display your jewelry.*

THIRD SIZE VERTICAL WIDE 5" x 7" - \$15/22



5003
9 PADS, 3 INFOBLOCK
CHANNELS, LOGO



5018
4 PADS, 2 INFOBLOCK
CHANNELS, LOGO

LARGE SQUARE 7" x 7 1/4" - \$16/24



5039
12 PADS, GRAPHIC AREA

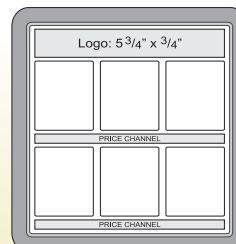

5005
6 PADS, 2 INFOBLOCK
CHANNELS, LOGO

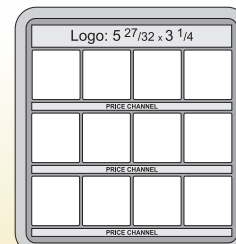

5013
12 PADS, 3 INFOBLOCK
CHANNELS, LOGO

THIRD SIZE 5 3/8" x 9" - \$18/25

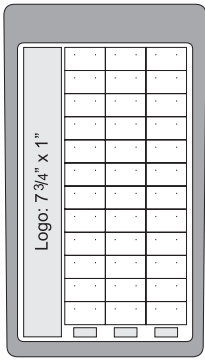

5119 36 EARRINGS, 3 INFOCLOCKS, LOGO

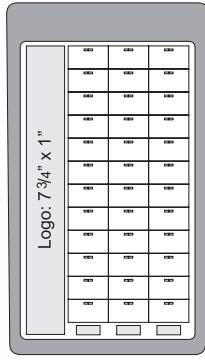

5120 36 PENDANTS, 3 INFOBLOCKS, LOGO

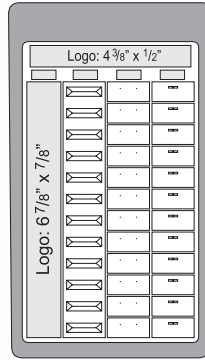

5121 12 RINGS, 12 EARRINGS, 12 PENDANTS, 4 INFOBLOCKS, 2 LOGOS

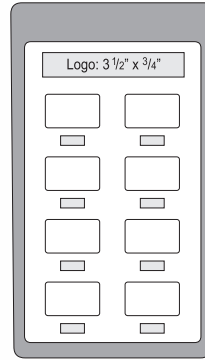

5123 8 PADS, 8 INFOBLOCKS, LOGO

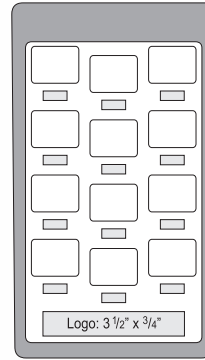

5124 12 PADS, 12 INFOBLOCKS, LOGO

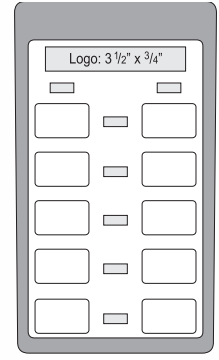

5125 10 PADS, 7 INFOBLOCKS, LOGO

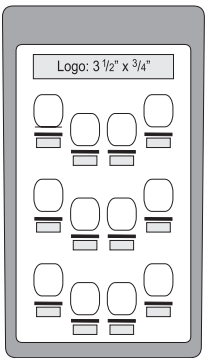

5127 12 PADS, 12 INFOBLOCKS, LOGO

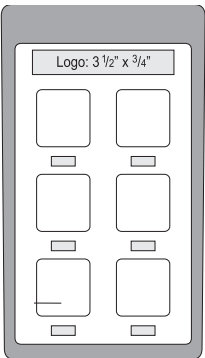

5128 6 PADS, 6 INFOBLOCKS, LOGO

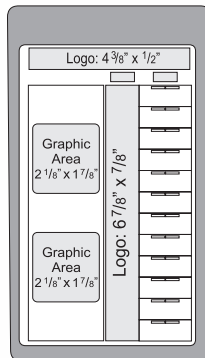

5131-5176 12 PENDANTS, 2 INFOBLOCKS, 2 GRAPHIC AREAS, LOGO

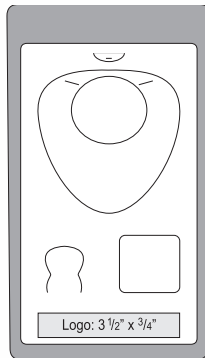

5132 PENDANT, FINNGER, PAD

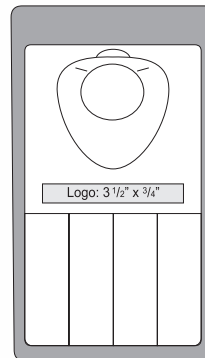

5133 PENDANT, 2 INTECHANGEABLE PADS, LOGO



5175 12 EARRINGS, 12 PENDANTS, 12 RINGS, LOGO

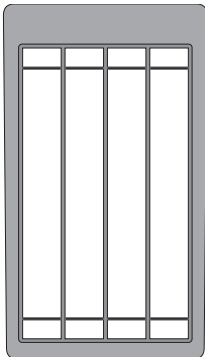

5351 4 BRACELETS

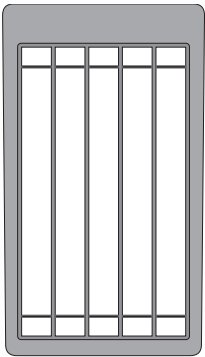

5352 5 BRACELETS

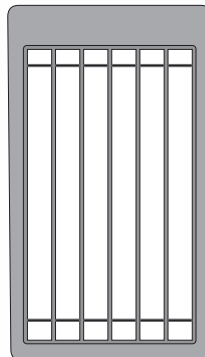

5353 6 BRACELETS

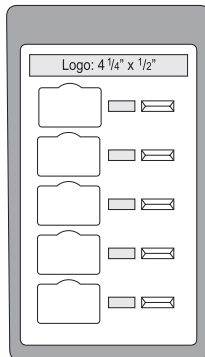

5395 5 CARDS, 5 RINGS, 5 INFOBLOCKS

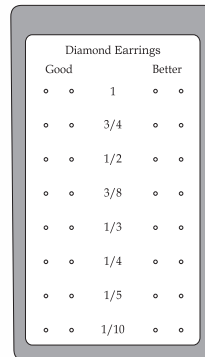

5361 16 EARRINGS

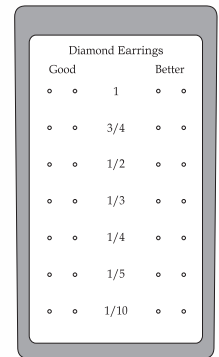

5361-1 14 EARRINGS

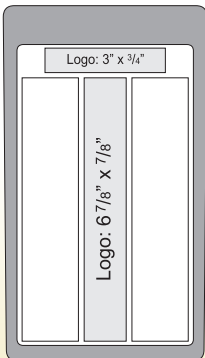

5135 2 PADS, 2 LOGOS



T309 12 RINGS

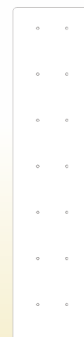

T311 7 EARRINGS



T312 7 RINGS

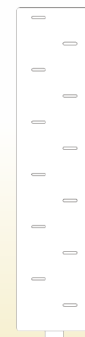

T313 12 PENDANTS



320 12 EARRINGS

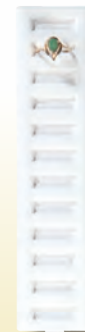

Item #5135 uses a variety of custom pad inserts to adapt to your needs.

QUARTER SIZE 3 1/8" x 9 1/2" - \$12/18

* Available in Fabric Wrapped



INFO 5109
12 RINGS

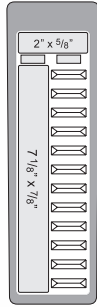

5109
12 RINGS

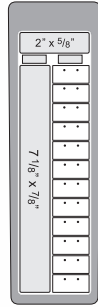

5110
12 EARRINGS

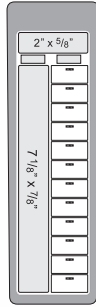

5111
12 PENDANTS

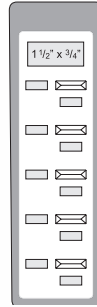

5820
5 RINGS

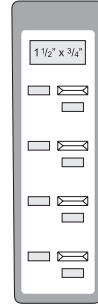

5821
4 RINGS

Infoblocks provide information such as price and total weight to your customers.



THIRD SIZE 5 3/8" x 9" - \$18/24



5119 36 EARRINGS,
3 INFOBLOCKS, LOGO

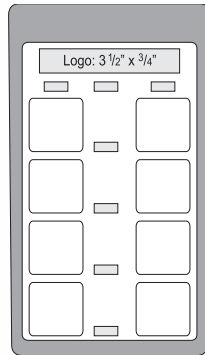

5031 8 PADS, 7
INFOBLOCKS, LOGO

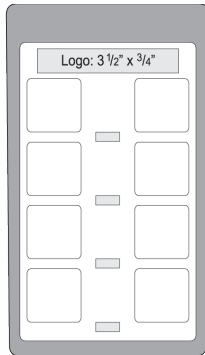

5032 8 PADS, 4
INFOBLOCKS, LOGO

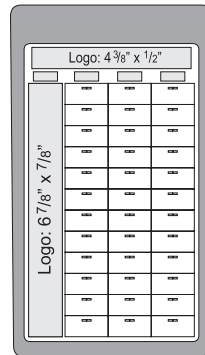

5101 36 PENDANTS,
4 INFOBLOCKS, 2
LOGOS

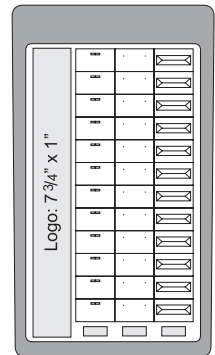

5102 12 PENDANTS,
12 EARRINGS, 12
RINGS, 3 INFO-
BLOCKS, LOGO

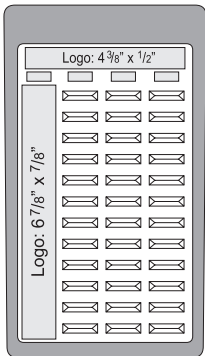

5103 36 RINGS, 4
INFOBLOCKS, 2 LOGOS

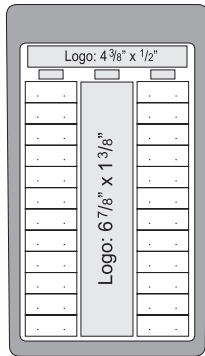

5104 24 EARRINGS, 3
INFOBLOCKS, 2 LOGOS

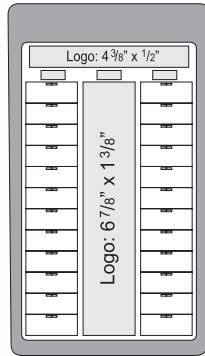

5105 24 PENDANTS, 3
INFOBLOCKS, 2 LOGOS

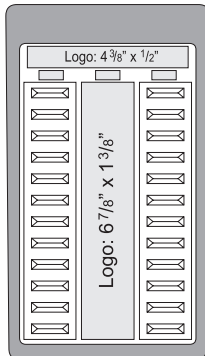

5106 24 RINGS, 3 IN-
FOBLOCKS, 2 LOGOS

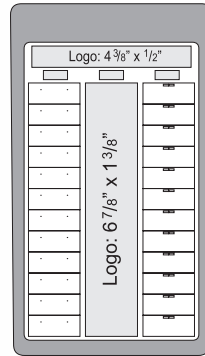

5107 12 EARRINGS,
12 PENDANTS, 3 INFO-
BLOCKS, 2 LOGOS

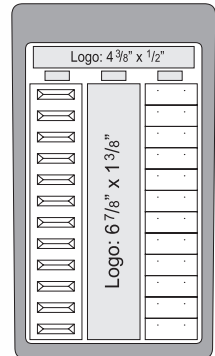

5108 12 RINGS, 12
EARRINGS, 3 INFO-
BLOCKS, 2 LOGOS

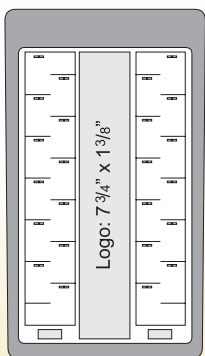

5112 24 PENDANTS,
3 INFOBLOCKS, LOGO

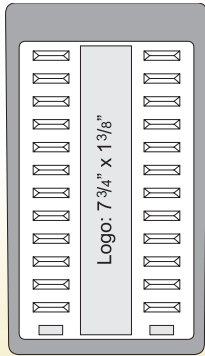

5113 24 RINGS, 2
INFOBLOCKS, LOGO

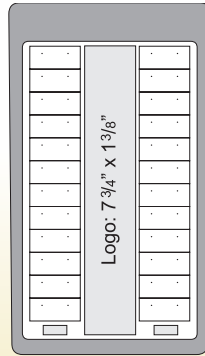

5115 24 EARRINGS,
3 INFOBLOCKS, LOGO

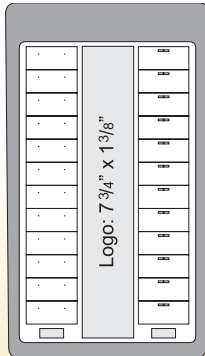

5116 12 EARRINGS,
12 PENDANTS, 2
INFOBLOCKS, LOGO

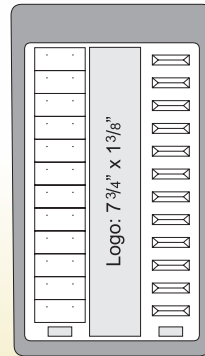

5117 12 EARRINGS,
12 RINGS, 2 INFO-
BLOCKS LOGO

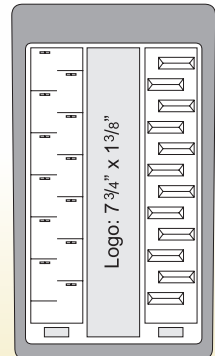

5118 12 PENDANTS,
12 RINGS, 2 INFO-
BLOCKS, LOGO

Designer Rope

by *Oradia* corp.



*Displays with a clean design and distinctive rope accent.
Ideal for retail and showcase use.*

SMALL SINGLE PAD

2 5/8" x 3 1/4"



4019 1 PAD - \$8
*UNIVERSAL PAD

LARGE SINGLE PAD

3 1/4 x 4 1/8"



4024 1 PAD \$9
*HALF #6 PAD

PETITE 5 3/8" x 3 1/2" - \$14/16



4000 FLAT
A4000 ANGLED
2 PADS, 1 INFOBLOCK
CHANNEL, LOGO

4001 FLAT
A4001 ANGLED
3 PADS, 1 INFOBLOCK
CHANNEL, LOGO

SMALL SQUARE 5 3/8" x 5 3/8" - \$18/20



4004A FLAT
A4004A ANGLED
3 PADS, 1 INFOBLOCK
CHANNEL, LOGO

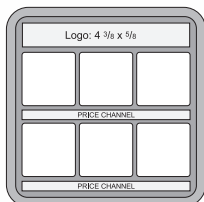

4004 FLAT
A4004 ANGLED
6 PADS, 2 INFOBLOCK
CHANNELS, LOGO

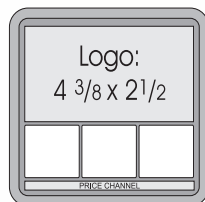

4004A FLAT
A4004A ANGLED
3 PADS, 1 INFOBLOCK
CHANNEL, LOGO

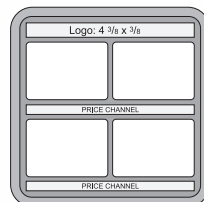

4003 FLAT
A4003 ANGLED
4 PADS, 2 INFOBLOCK
CHANNELS, LOGO

*Displays on this page
feature the interchangeable
pad system allowing you to
display a wide selection of
jewelry.*

THIRD SIZE VERTICAL WIDE 5 3/8" x 7 1/4" - \$20/22



A4008A ANGLED
6 PADS, 2 INFOBLOCK
CHANNELS, LOGO

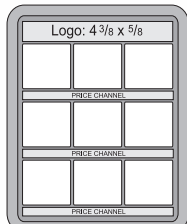

4008 FLAT
A4008 ANGLED
12 PADS, 3 INFOBLOCK
CHANNELS,
LOGO

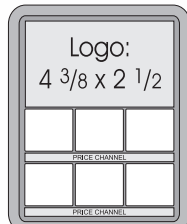

A4008A ANGLED
6 PADS, 2 INFOBLOCK
LOGO

LARGE SQUARE 7" x 7 1/4" - \$24



A4025A ANGLED
8 PADS, 3 INFOBLOCK,
LOGO

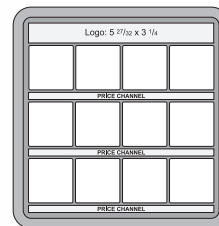

4025 FLAT
A4025 ANGLED
12 PADS, 3 INFOBLOCK
CHANNELS, LOGO

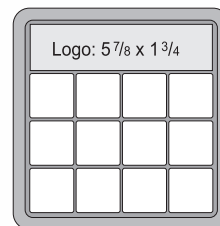

A4025B ANGLED
12 PADS, LOGO

Ovadia corp.

LARGE RECTANGLE 7 7/8" x 10 5/8" - \$24/27



4014 FLAT
A4014 ANGLED
12 PADS, 4 INFOBLOCK
CHANNELS, LOGO

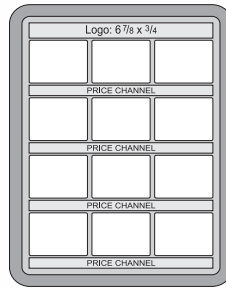

4014 FLAT
A4014 ANGLED
12 PADS, 4 INFOBLOCK
CHANNELS, LOGO

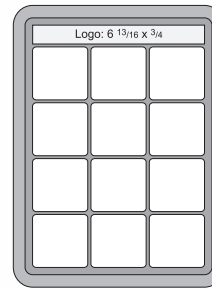

4014A FLAT
A4014A ANGLED
12 PADS, LOGO

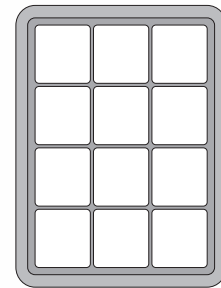

4014B FLAT
A4014B ANGLED
12 PADS

SMALL RECTANGLE 4 1/8" x 3 1/2" - \$12/14



4026A FLAT
A4026A ANGLED
2 STRIP SLOTS, LOGO

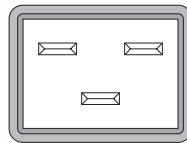

4026 FLAT
A4026 ANGLED
3 RINGS

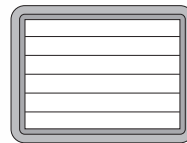

4027 FLAT
A4027 ANGLED
5 STRIP SLOTS

Small rectangular displays are ideal for in showcase displays.

PETITE 5 3/8" x 3 1/2" - \$14/16



4031I FLAT
A4031I ANGLED
3 STANDING PADS, LOGO

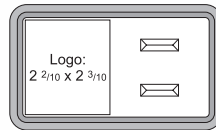

4016A FLAT
A4016A ANGLED
2 RINGS, LOGO

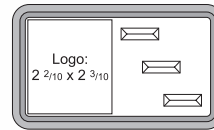

4016B FLAT
A4016B ANGLED
3 RINGS, LOGO

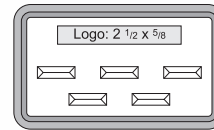

4016C FLAT
A4016C ANGLED
5 RINGS, LOGO

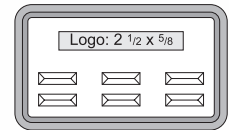

4016D FLAT
A4016D ANGLED
6 RINGS, LOGO

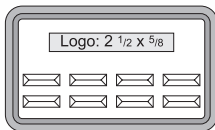

4016G FLAT
A4016E ANGLED
8 RINGS, LOGO

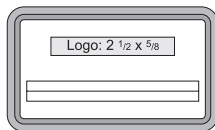

4031 FLAT
A4031 ANGLED
1 STRIP SLOT, LOGO



4016M FLAT
A4016M ANGLED
4 RINGS, 2 STRIP SLOTS,
LOGO

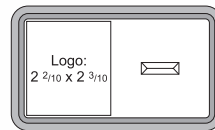

4016 FLAT
A4016 ANGLED
1 RING, LOGO

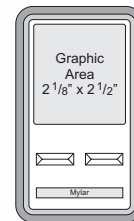

4016E FLAT
A4016E ANGLED
2 RINGS, INFOBLOCK
CHANNEL, LOGO

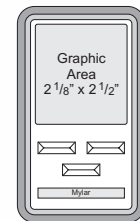

4016F FLAT
A4016F ANGLED
3 RINGS, INFOBLOCK
CHANNEL, LOGO

Ovadia corp.

THIRD SIZE WIDE HORIZONTAL 7 1/4" x 5 3/8" - \$20/23



4013H FLAT
A4013H ANGLED
12 RINGS

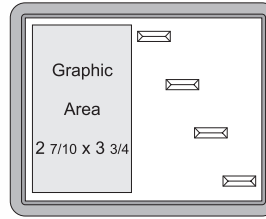

4013S FLAT
A4013S ANGLED
4 RINGS, LOGO

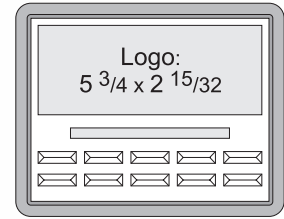

4013 FLAT
A4013 ANGLED
10 RINGS, LOGO

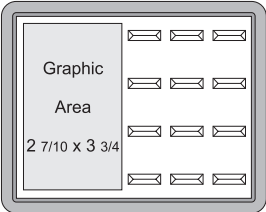

4013D FLAT
A4013D ANGLED
12 RINGS, GRAPHIC AREA

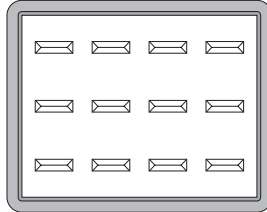

4013H FLAT
A4013H ANGLED
12 RINGS

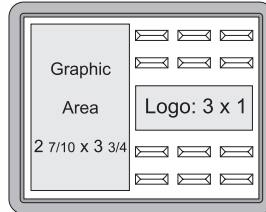

4013I FLAT
A4013I ANGLED
12 RINGS, LOGO,
GRAPHIC AREA

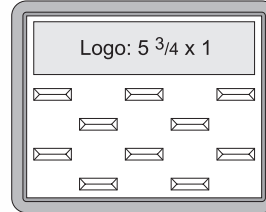

4013J FLAT
A4013J ANGLED
10 RINGS, LOGO

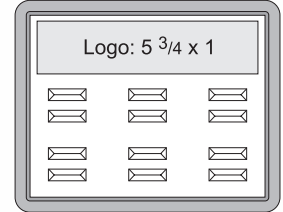

4013K FLAT
A4013K ANGLED
6 DOUBLE SLOTS,
LOGO

Many Rope Displays provide area for large graphics and messages.

SMALL SQUARE 5 3/8" x 5 3/8" - \$18/20

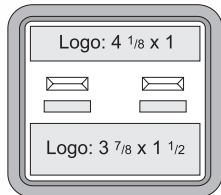

4006 FLAT
A4006 ANGLED
2 RINGS, 2 INFOBLOCKS,
LOGO, GRAPHIC AREA

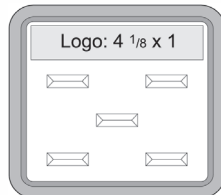

4006A FLAT
A4006A ANGLED
5 RINGS, LOGO

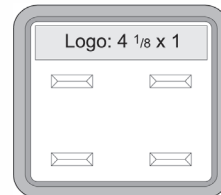

4006B FLAT
A4006B ANGLED
4 RINGS, LOGO

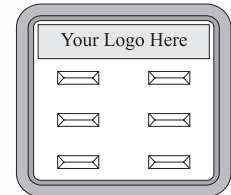

4006C FLAT
A4006C ANGLED
6 RINGS, LOGO



4006A FLAT
A4006A ANGLED
5 RINGS, LOGO

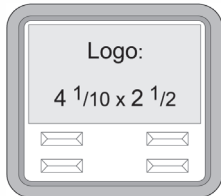

4006D FLAT
A4006D ANGLED
4 RINGS, LOGO

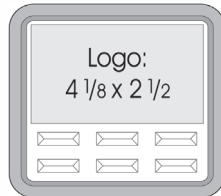

4006E FLAT
A4006E ANGLED
6 RINGS, LOGO

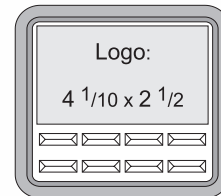

4006F FLAT
A4006F ANGLED
8 RINGS, LOGO

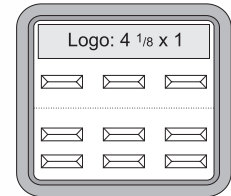

4006G FLAT
A4006G ANGLED
9 RINGS, LOGO

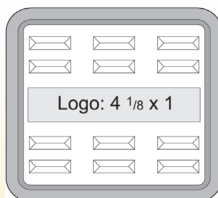

4006H FLAT
A4006H ANGLED
12 RINGS, LOGO

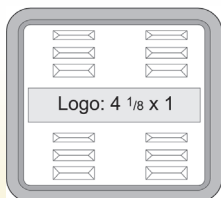

4006I FLAT
A4006I ANGLED
12 RINGS, LOGO

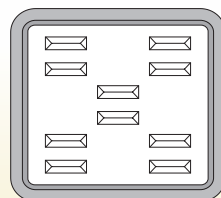

4006K FLAT
A4006K ANGLED
5 DOUBLE SLOTS

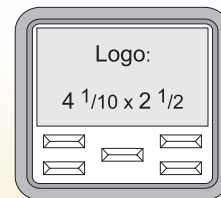

4006L FLAT
A4006L ANGLED
5 RINGS, LOGO

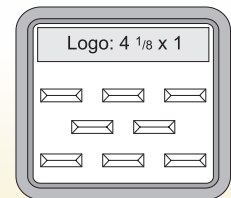

4006N FLAT
A4006N ANGLED
8 RINGS, LOGO

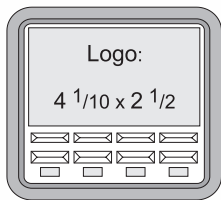

4006P FLAT
A4006P ANGLED
8 RINGS, 4 INFOBLOCKS
LOGO

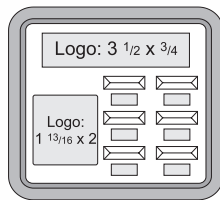

4006R FLAT
A4006R ANGLED
6 RINGS, 6 INFOBLOCKS,
LOGO, GRAPHIC AREA

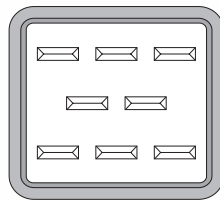

4006S FLAT
A4006S ANGLED
8 RINGS

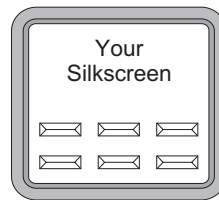

4006T FLAT
A4006T ANGLED
6 RINGS, LOGO



4006U FLAT
A4006U ANGLED
9 RINGS, LOGO

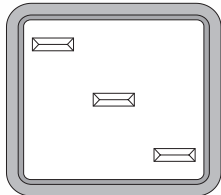

4006V FLAT
A4006V ANGLED
3 RINGS

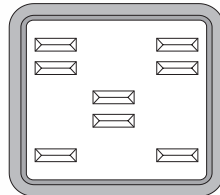

4006W FLAT
A4006W ANGLED
8 RINGS

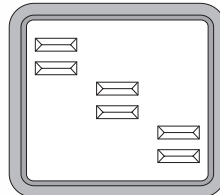

4006Y FLAT
A4006Y ANGLED
3 DOUBLE SLOTS, LOGO

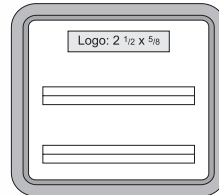

4028 FLAT
A4028 ANGLED
2 STRIPS SLOTS, LOGO

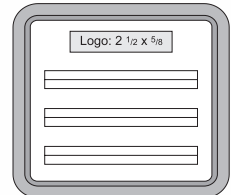

4029 FLAT
A4029 ANGLED
3 STRIPS SLOTS, LOGO

#8 TIFFANY 7 1/2" x 5" - \$24/25



4036B FLAT
A4036B ANGLED
10 RINGS

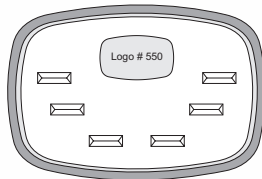

A4036 ANGLED
6 RINGS, LOGO

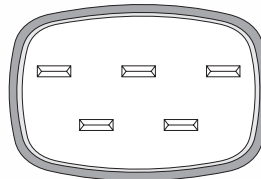

4036C FLAT
5 RINGS

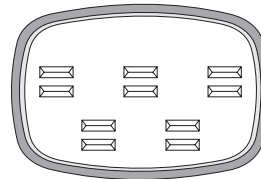

4036D FLAT
5 DOUBLE SLOTS

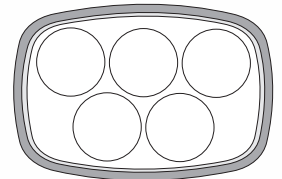

4051A FLAT
5 COLUMN DISPLAY
-\$38

THIRD SIZE WIDE VERTICAL 5 3/8" x 7 1/4" - \$20/23



4013A - FLAT
A4013A - ANGLED
12 RINGS, GRAPHIC AREA

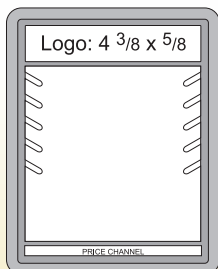

4010 FLAT
A4010 ANGLED
5 NOTCHES, LOGO



4010B FLAT
A4010B ANGLED
3 NOTCHES, LOGO

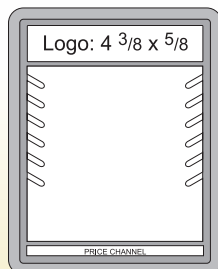

4010C FLAT
A4010C ANGLED
6 NOTCHES, LOGO

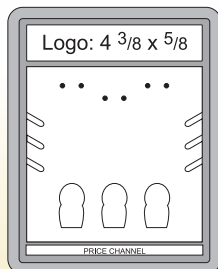

4010D FLAT
A4010D ANGLED
3 EARRINGS, 3 RINGS, 3
NOTCHES, LOGO



4010E FLAT
A4010E ANGLED
5 NOTCHES, LOGO

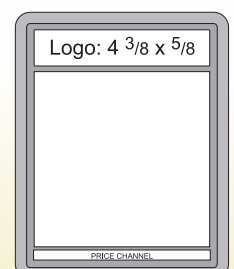

4010F FLAT
A4010F ANGLED
PLAIN PAD, LOGO

THIRD SIZE 9" x 5" - \$24



4031E FLAT
12 RINGS, 7 INFOBLOCKS, LOGO

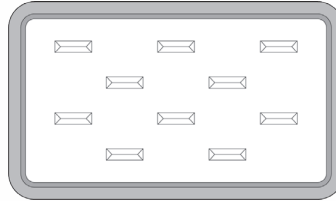

4031A FLAT
10 RINGS



4031C FLAT
12 RINGS

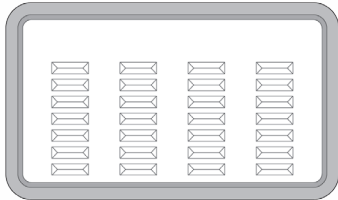

4031D FLAT
28 RINGS

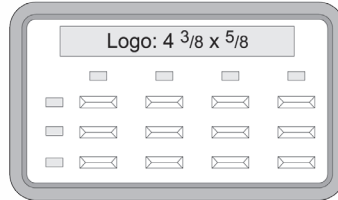

4031E FLAT
12 RINGS, 7 INFOBLOCKS, LOGO

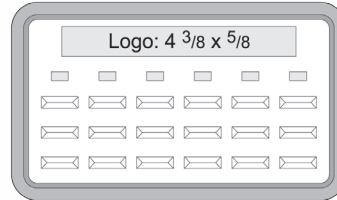

4031F FLAT
18 RINGS, 6 INFOBLOCKS, LOGO

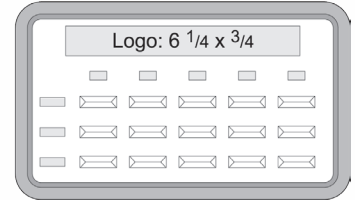

4031G FLAT
15 RINGS, 8 INFOBLOCKS, LOGO

7" x 8 1/4" - \$27



A4044A ANGLED
12 DOUBLE SLOTS

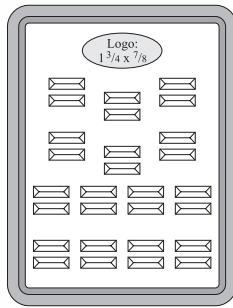

A4044 ANGLED
14 DOUBLE SLOTS

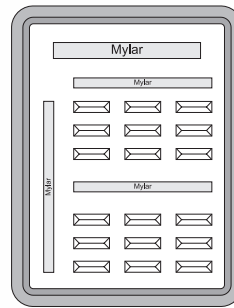

4020D FLAT
24 RINGS

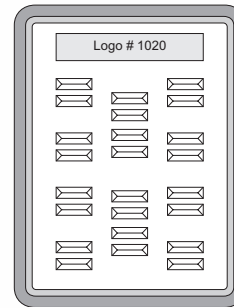

A4044C FLAT
12 DOUBLE SLOTS

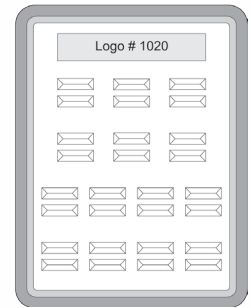

A4044D ANGLED
14 DOUBLE SLOTS

7" x 8 1/2" - \$24



4040 FLAT
NECKLACE



4033 ANGLED
NECKLACE

8 1/2" x 5" - \$24



4020G FLAT
6 DOUBLE SLOTS



4031B FLAT
14 RINGS

7" x 7 1/4" - \$24



4025C FLAT
12 RINGS



4025D FLAT
16 RINGS

7" x 10" - \$28



4020I FLAT
49 RINGS, 14
INFOBLOCKS



4020E FLAT
35 RINGS, 12 INFO-
BLOCKS

10 1/2" x 9 1/2" - \$35



4038 FLAT
20 BANGLES

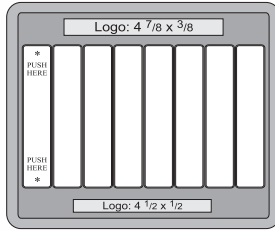

4039 FLAT
8 SETS OF WATCHES OR BRACELETS, LOGO

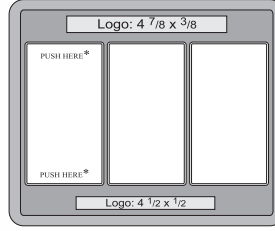

4039A FLAT
3 WATCHES OR BRACELETS, LOGO

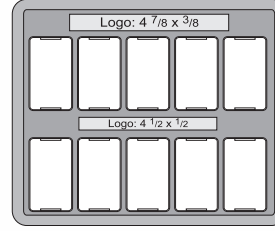

4039B FLAT
10 WATCHES, LOGO

5 3/8" x 7 1/4" - \$22



4009 FLAT
6 PADS, GRAPHIC AREA OR LOGO



4009A ANGLED
3 PADS, GRAPHIC AREA OR LOGO

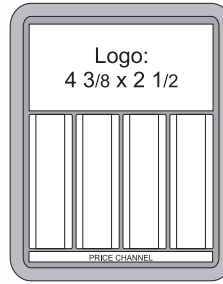

4009B ANGLED
4 PADS, GRAPHIC AREA OR LOGO



EXTRA LARGE TIFFANY 9 1/2" x 11" - \$38



4020C FLAT
70 RINGS

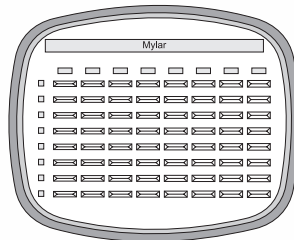

4020H FLAT
40 RINGS, 12 INFO-LOCKS, LOGO

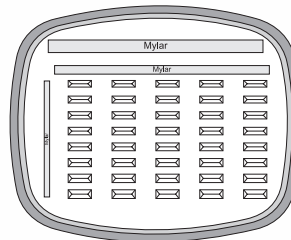

4020B FLAT
40 RINGS, LOGO

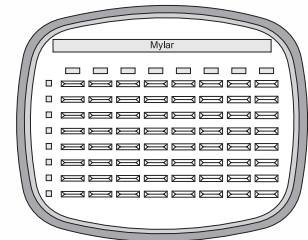

4020A FLAT
64 RINGS, LOGO

10" x 7" - \$38



A4041 ANGLED
6 CHANNEL BRACELET

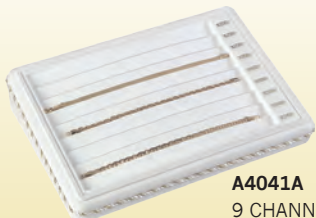

A4041A ANGLED
9 CHANNEL BRACELET

MISC DISPLAYS



4032 FLAT
4 PADS, LOGO
7 1/4" X 5 3/8"
- \$22



4005 FLAT
3 PADS, LOGO
5 3/8" X 5 3/8"
- \$19



4022 FLAT
14 BANGLES
9" X 4"
- \$28

*Dipslays available in flat or angled styles.
All flat displays are stackable.*

COVERS

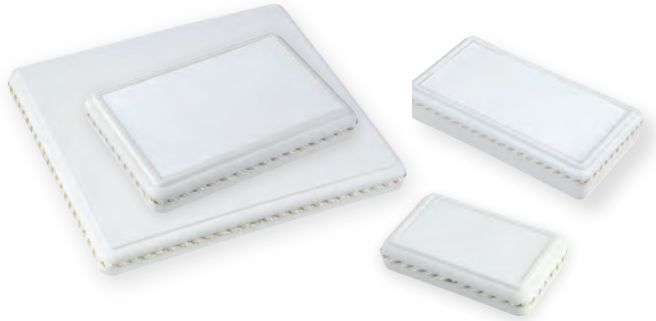

Display Covers

- Petite Size** #4002
- Small Square** #4007
- Seven Inch Square** #4035
- Third Size** #4022
- Third Size Wide Vertical** #4011
- Extra Large Square** #4039C
- Half Size Narrow** #4017
- Half Rectangle** #4030

Cover price \$2 less for display of equal size

ANGLED EASELS



Angled Easels

- 4 1/8" x 3 1/2" #9315
- 5 3/8" x 3 1/2" #9310
- 9" x 5" #9316
- 5 3/8" x 5 3/8" #9311
- 5 3/8" x 7 1/4" #9312
- 7" x 7 1/4" #9313
- 7 7/8" x 10 5/8" #9314

ROPE STYLES AND COLORS

RP1 WHITE & GOLD			RP21 WHITE & GOLD
RP2 WHITE & SILVER			RP22 WHITE & SILVER
RP3 BEIGE & GOLD			RP23 BEIGE & GOLD
RP4 BLACK & GOLD			RP24 BLACK & GOLD
RP5 BLACK & SILVER			RP25 RED & GOLD
RP6 NAVY & GOLD			RP26 CRANBERRY & GOLD
RP7 PURPLE & GOLD			RP27 PLAIN WHITE
RP8 ROYAL BLUE & SILVER			RP28 PLAIN NAVY
RP9 RED & GOLD			RP29 WHITE & GOLD
RP10 DARK GREEN & GOLD			R30 BEIGE & GOLD
RP11 FUCHSIA & GOLD			RP31 BLACK & GOLD
RP12 CRANBERRY & GOLD			RP32 ROYAL BLUE & SILVER
RP13 PLAIN WHITE			RP23 PURPLE & GOLD
RP14 PLAIN BEIGE			RP34 RED & GOLD
RP15 PLAIN BLACK			RP35 DARK GREEN & GOLD
RP16 PLAIN NAVY			RP36 PINK & SILVER
RP17 PLAIN RED			RP37 WHITE & GOLD
RP18 PLAIN GREEN			RP38 BLACK & GOLD
RP19 METALLIC SILVER			RP39 BLACK & SILVER
RP20 METALLIC GOLD			R40 ROYAL BLUE & GOLD

ROPE DISPLAY



Full Set \$225

- 4100-A 3 PIECE SHOWCASE BASE
- 9416E 6" NECKFORM
- A4023 BRACELET RAMP
- 4027 5 STRIP SLOT DISPLAY
- 4006J 7 SLOTS TRAY
- 4014A EARRING TREE
- 9408 ORO-LITE FINGER WITH OVAL
- 9416 2" MINI NECKFORM
- 4001A 3 PAD DISPLAY

SHOWCASE TRAYS

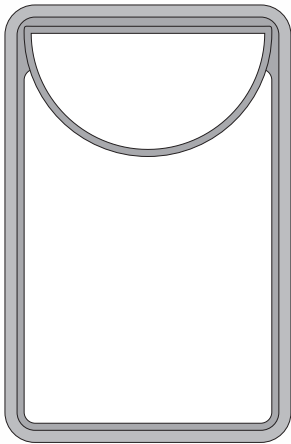

4050 FLAT (11 1/2" X 15 1/2")
2 LEVELS WITH HALF MOON TOP
- \$45

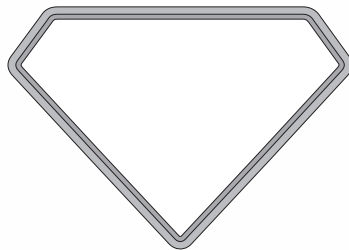

4042A FLAT DIAMOND
SHAPE (17 1/2" X 11 1/2")
- \$35

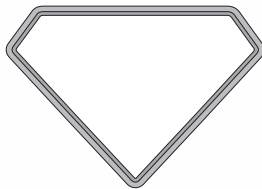

4042 FLAT DIAMOND
SHAPE (13" X 8 1/2")
- \$30

NECKFORMS

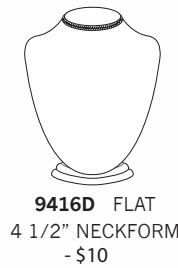

9416D FLAT
4 1/2" NECKFORM
- \$10

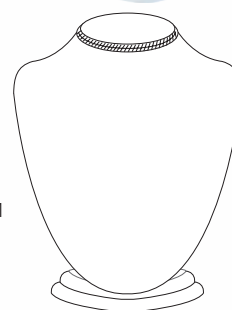

- \$16 **9416F** FLAT
8" NECKFORM

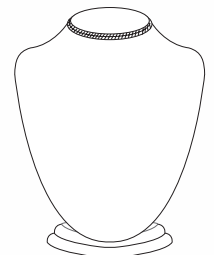

9416E FLAT
6" NECKFORM
- \$13

COMPONENTS



9408 ANGLED
FINGER STAND OVAL
- \$3



4014A FLAT
(2 1/8" X 3 1/2")
EARRING TREE
- \$8

4023 ANGLED
BRACELET RAMP
- \$12



COLOR CHART

Vienna



WHITE

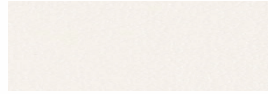

PEARLE



PISTACHIO



BEIGE



PEANUT

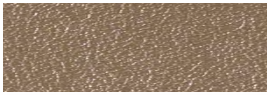

MET BRONZE

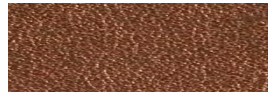

COPPER

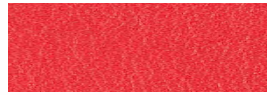

RED

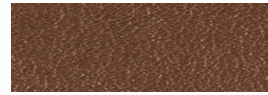

COFFEE

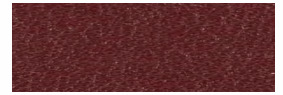

PORT

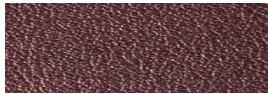

AUBERGINE

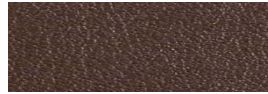

CHOCOLATE



CHALK



ALMOND



MOCHA

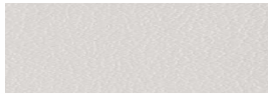

SILVER

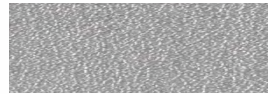

MET SILVER

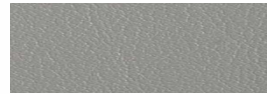

NICKEL

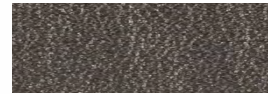

STEEL



GREEN

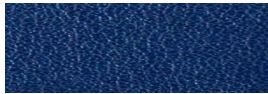

MET BLUE

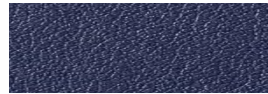

BLUE



NAVY



DARK GRAY



BLACK

Vienna Ostrich

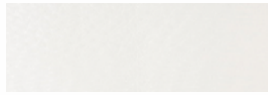

WHITE



BEIGE



BROWN



NAVY



BLACK

Elite

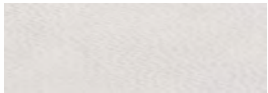

SNOW



PEARLE



CREME



BUFF



CHAMPAGNE



MACADAMIA



SCARLET



SAGE



ALPINE



ROYAL

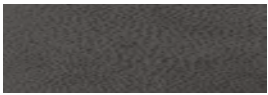

GRAPHITE



LATTE



CHOCOLATE



INDIGO



ONYX

Elite Metallic

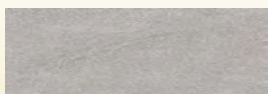

PEWTER



SILVER METALLIC



MERCURY



CHARCOAL

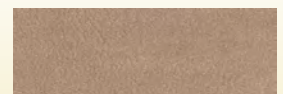

SAND METALLIC

COLOR CHART



BRASS



COPPER



BLUE METALLIC



AUBERGINE

Charisma



FAWN



BUTTERNUT



MINK



COGNAC



DARK BROWN



OLIVE



LAGOON



BLUE TOPAZ



JADE



CLOUD



SMOKE



BLUE MOON



THUNDER



NAVY

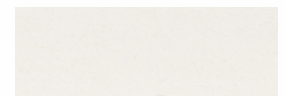

WHITE

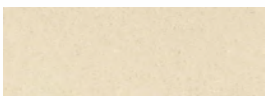

VANILLA

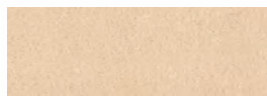

SWEET CREAM

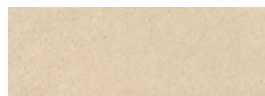

CHAMPAGNE

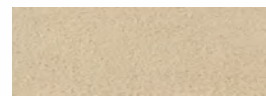

BUFF

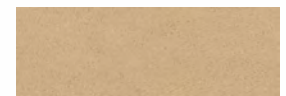

PALOMINO

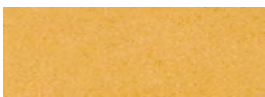

SUNSET



ORANGE



SHRIMP



THISTLE



RED



PURPLE



AMETHYST

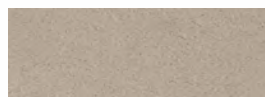

TAUPE



SILVER



BLACK

Inspirations Linea



CAMELLIA



AUBERGINE



CERISE



AMETHYST



PURPLE PRISM



PECAN SHELL



MIDAS



AMBER GLOW

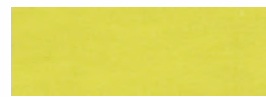

PERIDOT



CHARTREUSE

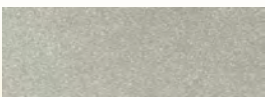

STARLIGHT



CELESTIAL BLUE



SPECTRUM BLUE

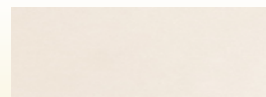

LUNA

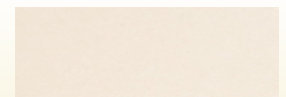

MOON GLOW



PARADISO



VERIDIAN



CLASSIC BRONZE



COPPER LEAF



SEPIA

COLOR CHART

*Ask about our other materials
Ultra-Leather & Nova-suede*



PALLADIUM



CARBON BLACK

Ultra-suede



DARK GREY



WINE



NAVY



CADET BLUE

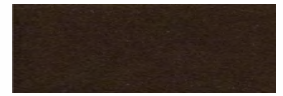

BROWN

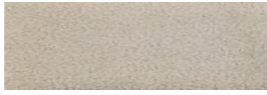

SILVER



PINK

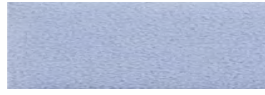

PARIS BLUE



PEARLE GREY

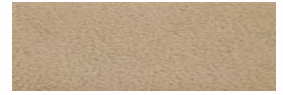

SAND

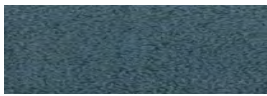

TURQUOISE

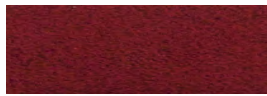

MAGENTA



PETAL PINK

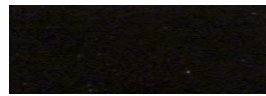

BLACK

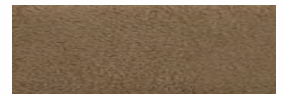

COFFE CREAM

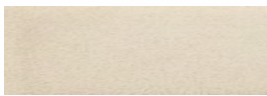

COUNTRY CREAM



CAMEL

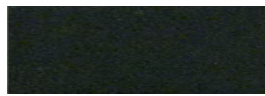

DARK GREEN

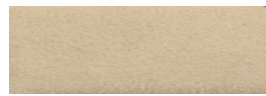

BANANA



BONE



ORANGE

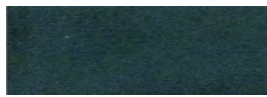

TEAL GREEN

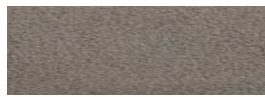

SILVER PEARLE

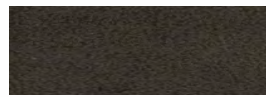

CHARCOAL

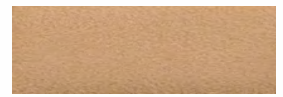

PEACH

Reelwood



CRANBERRY



NATURAL

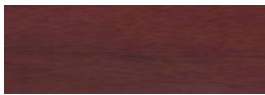

CHERRY



WHITE



AMBER

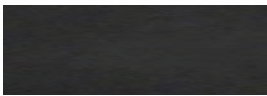

BLACK



BLUE



BABY PINK

*Frame color options for
Reelwood, Reelwood Carefree, Info,
Discovery, HoneCombII displays as
well as all Ovadia Showcases.*

Soft-Touch and Plastic



WHITE

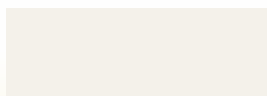

OFF-WHITE



GREY



BLACK



MUSTARD

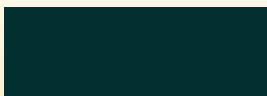

GREEN



BLUE

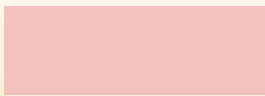

ROSE



VIOLET



BURGUNDY

*** Minimum order of 25 pieces for colors other than White, Black, or Off-White*

COLOR CHART

Metallics



SILVER STEEL



AGED COPPER



BLUE METALLIC



WHITE DIAMOND

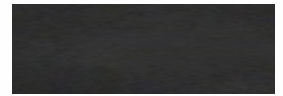

BLACK DIAMOND

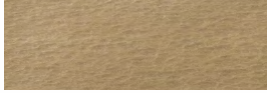

GOLD HAMMERED

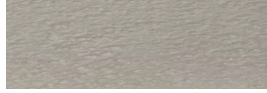

SILVER HAMMERED



COPPER HAMMERED



BLACK HAMMERED

Veneer



SYCAMORE
NATURAL



SYCAMORE
WAXED



BIRDSEYE MAPLE
NATURAL



BIRDSEYE MAPLE
WAXED



SATINWOOD
WAXED



CEDAR
WAXED



CHERRY
NATURAL



CHERRY
WAXED



SPANISH CEDAR
NATURAL



SPANISH CEDAR
WAXED



ITALIAN ROSEWOOD
NATURAL



ITALIAN ROSEWOOD
WAXED



MAHOGONY
WAXED



LACEWOOD
WAXED



ZEBRAWOOD
NATURAL

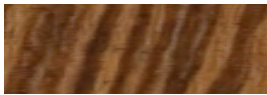

ZEBRAWOOD
WAXED



PURPLEHEART
WAXED



BLOODWOOD
WAXED



WALNUT
WAXED



BOBINGA
WAXED



SOUTH AMERICAN
ROSEWOOD WAXED



EBONY MACASAR
WAXED



WENGE
WAXED

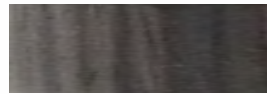

BLACK ASH
NATURAL

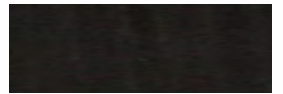

BLACK ASH
WAXED

*** Wood grains are subject to slight variation from tree to tree.*

Oro-lite



WHITE

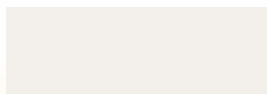

OFF-WHITE



PEANUT



LIGHT GREY



DARK GREY



CLASSIC BRONZE



BROWN

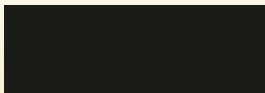

BLACK

*** Classic Bronze has a metallic / shiny finish.*